FEB 15 1933
©CLB 181222

The Washington Post will give two free guest tickets to Loew's Fox Theater with each paid-in-advance want ad for seven or more times. On the screen, Warner Baxter; stage, Ted Lewis in person.

The Washington Post.

Today—Fair, warmer.
Tomorrow—Cloudy, followed by rain or snow; moderate to fresh southwest winds.
Yesterday—High, 32; low, 17.
1932—High, 66; low, 51.
Details on back page.

NO. 20,696. ENTERED AS SECOND CLASS MATTER, POSTOFFICE, WASHINGTON, D. C. WASHINGTON: MONDAY, FEBRUARY 13, 1933. COPYRIGHT, 1933, BY THE WASHINGTON POST CO. THREE CENTS.

KID LILLY ONCE AGAIN FUGITIVE IN HAIL OF LEAD

Man Sought for Murder of Alexandria Officer Nearly Caught.

FLEES IN BARE FEET FROM POLICE IN OHIO

Notorious Outlaw Had Been Found in Columbus Home; Previous Escapes.

Cornered in his Columbus, Ohio, home yesterday by police of that city, William "Kid" Lilly, notorious Negro desperado, who on June 20, 1929, murdered an Alexandria, Va., policeman who sought to arrest him, again fled to liberty under gun fire.

Hatless and barefooted, Lilly, who is also wanted in Wilson, N. C., for the slaying of a policeman there in 1922 and who has a price on his head of more than $2,000, made his getaway.

Associated Press dispatches from Columbus last night brought news of the escape and shooting to the Capital.

Sergt. McClary Victim.

Lilly, alias William Kidd, alias John Gaines, had been traced to his Columbus hideout by Detective W. H. Bloomfield and Patrolman F. Gardner. Tipped off on their approach, he fled as the policemen neared. Both officers opened fire, but Lilly got away.

Lilly slew Sergt. Charles R. McClary, 32-year-old Alexandria police sergeant. McClary and Detective Edgar Sims had been running down a purported whisky establishment at 525 North Patrick street about 9 o'clock on the night of the murder.

Sims went to the back of the house and McClary guarded a dark alley at the side. A Negro, identified as Lilly, emerged and McClary stepped forward to collar him. The Negro fired several shots into McClary's body, killing him almost instantly.

Escaped After Arrest.

After considerable questioning of others arrested that night police became convinced that Lilly was the man they sought. Posses searching the vicinity had met with no success.

Lilly was known as a criminal who would hesitate at nothing to make

Continued on Page 3, Column 6.

Pershing Enjoys Auto Ride After Ill Spell

Midland, Tex., Feb. 12 (U.P.).—Gen. John J. Pershing, ill here of bronchitis and laryngitis, was well enough today to take an automobile ride with his physicians.

The 72-year-old World War leader planned to resume tomorrow his journey from Cleveland to Tucson. He will then return to Washington, where he is scheduled to be grand marshal of the inaugural parade for President-elect Franklin D. Roosevelt.

Missing Girl Student Found Shot to Death

Los Angeles, Feb. 12 (A.P.).—Jean Smith, 18-year-old Beverly Hills High School honor graduate, was found dead today in Higgins Canyon, a bullet hole in her head and a pistol clasped in her hand. Officers said all evidence indicated she committed suicide.

The girl, valedictorian of her class last year and recipient of a scholarship from Stanford University, disappeared from home February 6. She left a letter saying she was "going out in the world to find work," and expressed despondency because of a financial situation which would not permit her to take advantage of the scholarship.

Post Ads Pull

THE BEST VALUE IN THE CITY—Traymore, 1717 17th st. nw. A beautiful apt., completely fur.; 1 large rm., dinette, kit., b., inc. frig., gas, elec. Reduced to $45. Apply mgr., No. 5879, or Li. 6261.

. . . Rented apartment after one insertion in Post . . .

After advertising this apartment in other papers without results, Miss Hall, of Kraft & Co., obtained a tenant after running an ad one day in The Post . . . The Post is scheduled to receive future advertising on this building.

For Results Use
Washington Post
WANT ADS
Phone National 4205

Drive Mapped to Halt Inaugural Rum Influx

Dry Groups to Confer Tomorrow With Commissioners on Report That Liquor Ring Is Ready to Flood Capital.

Driven to action by a report that a rum ring is waiting to loose a flood of liquor upon Washington during inauguration, representatives of 25 local organizations supporting prohibition enforcement will hold an executive meeting with the District Commissioners at 10:30 a. m. tomorrow at the District Building to enlist aid against a liquor influx and other law violations which might occur with the invasion of inauguration crowds.

The meeting has been brought about by the efforts of Dr. Everett M. Ellison, of Washington, who was one of the organizers of the Committee of One Hundred and who will act as chairman of the local organizations during their meeting with the Commissioners.

Efforts have been made to keep secret the meeting with the Commissioners tomorrow. It is understood that the Commissioners had expressed a desire that no advance publicity be given the session, but there were indications that dry organizations were planning to have present, as a demonstration, many of their sympathizers in addition to the spokesmen who will actualy confer with the board.

The forces of the local group will be greatly augmented by the enlistment of the New Vigilantes, an organization which proposes to enforce prohibition in the Capital under direction of Capt. Edward Page Gaston, commander.

Capt. Gaston came to Washington a few days ago and has opened national headquarters at 1416 F street northwest, for the purpose, he says, of rallying the prohibition forces of the country to help stem the "swelling floods of drink which already are flowing this way in anticipation of the inauguration festivities."

Said to be operating not unlike the Secret Six of Chicago, which is cred-

Continued on Page 2, Column 2.

BURNING SHIP TAKEN IN TOW WITH 2 DEAD

Trawler Discovered Sinking 75 Miles From Boston by Steamer.

Boston, Feb. 12 (A.P.).—The Boston fishing trawler Newton, ravaged by fire for 48 hours and with two of her crew of 14 reported dead, was returning to port tonight on the end of a tow line.

The steamship West Eldara, due to dock here last night, came upon the helpless, sinking vessel 75 miles east of Boston and sent out a call for aid at 11:08 a. m. today.

Her wireless, pumps and engines disabled because of the fire, the origin of which could not be determined, the Newton was at the mercy of flames and the sea when the West Eldara came upon her.

The Coast Guard cutter Mojave, active in previous rescues, started from her patrol position on receipt of the call for help. She later reported to Coast Guard headquarters she reached the Newton at 3:25 p. m.

A cryptic message said that a tow line had been attached to the Newton within 35 minutes and that the trawler was being towed to port.

The West Eldara, in its summons for help, said she was standing by, but additional help was needed. Coast Guards believed the steamer had been standing by for some time in efforts to give assistance.

The names of the two members of the Newton crew who were reported to have died were given by the West Eldara as Albani Surette and Andon Audenson.

Officials of the Boston Trawling Co., owners of the Newton, said the vessel was in command of Capt. Christian Christianson and that she was returning, loaded with fish, after a week at sea.

Coasts Guards were unable to determine how the two men met their deaths or whether any of the others had been burned or injured.

American Consul Dead in England

William J. Grace, 57, Was Graduated From C. U.; California Native.

Sheffield, England, Feb. 12 (A.P.).—William J. Grace, 57, American consul here for fourteen years, died yesterday. The body will be sent to Syracuse, N. Y.

Syracuse, N. Y., Feb. 12 (A.P.).—William J. Grace, American consul in Sheffield, England, for fourteen years, who died there yesterday, was a native of California, but spent his boyhood in Syracuse.

He was graduated from the Catholic University, Washington, D. C., and was appointed during the first administration of President Woodrow Wilson as consul at Aden, Arabia. Later he was given a leave of absence, during which he rejoined his wife and son in Syracuse, and then was promoted to Leghorn, Italy. Mr. Grace served nearly seven years in Leghorn before being sent to Sheffield.

Strong Earth Shock Is Felt in Argentina

Buenos Aires, Feb. 12 (A.P.).—A strong earth shock was felt in the northern Argentine Provinces of Tucuman and Santiago del Estro shortly after 1:30 a. m. today.

No damage was reported, but two persons were slightly hurt in the town of Tucuman when the ran from their homes.

SNOW TOMORROW IS HELD PROBABLE

Fair and Warmer for Today; Several Minor Accidents Are Reported.

Snow may return to Washington tomorrow following fair and warmer weather today, the U. S. Weather Bureau announced last night.

The predicted snow may turn out to be merely rain, depending on climatic complications, weather officials said. The warmer temperature today will be accompanied by moderate to fresh southwest winds, the forecast stated.

Icy streets continued to send adults and children to hospitals yesterday with broken bones and bruises.

Phillip Triney, 7, of 4400 Shady Side avenue northeast, was treated at Casualty Hospital for injuries suffered when his sled was upset at Shady Side and Southern avenues northeast.

Robert Joseph McGrath, 5, of 4510 Nevada avenue northwest was taken to Emergency Hospital, following a sleighing accident at Fessenden street and Nebraska avenue northwest.

Mrs. Margaret Carrington, 50, of West Clifton Terrace Apartments, suffered a fracture of her right wrist when she slipped and fell on the ice at Fourteenth and Clifton streets northwest. She was treated by a private physician.

Charles Wetzel, 16, of 5216 Illinois avenue northwest, and Clifton Barrett, 14, of 915 Hamilton street northwest, suffered cuts and bruises yesterday afternoon when their sled crashed into a parked car at Fourth and Gallatin streets northwest. They were treated at Garfield Hospital.

Thomas Rodas, 12, of 1122 D street southeast, suffered a fracture of his left hip when his sled crashed into a telephone pole yesterday afternoon near his home. He was taken to Providence Hospital for treatment.

Dewitt Smith, 16, of 1866 California street northwest, received cuts and bruises about his face and legs when his sled struck a parked car at Twentieth and Belmont streets northwest. He was treated at Emergency Hospital

Man and Woman Held In $211,000 Robbery

Springfield, Ill., Feb. 12 (A.P.).—A man and a woman were held tonight by Federal officials investigating a $211,000 postal robbery in Chicago December 6. Three more persons were being sought.

William Golden, 44, alias Walter Gimbal, alias William Grossman, of Chicago, was taken into custody yesterday after he attempted to sell a $1,000 bond to a local brokerage house for $80. Jean Edna Stenger, 25, who said she was from Oklahoma, also was held after she was found in an automobile waiting for Golden.

Serum Flies

Plane Rushes Help to 10 Bitten by Dog Thought Victim of Rabies.

Akron, Ohio, Feb. 12 (A.P.).—Ten of fourteen persons bitten by a dog believed suffering from rabies, were awaiting Pasteur serum treatment tonight as an airplane rushed a new supply of the serum here from Indianapolis.

County Health Commissioner R. H. Markwith ordered the new supply after all available serum had been used in treating four pupils of Central High School. Eight of the other ten persons bitten were members of one family. Dr. Markwith said he was informed by laboratory workers that the dog later died of rabies at the city pound.

LINCOLN HONOR PAID AT SHRINE BY 40 GROUPS

Patriotic Organizations in Tribute on 124th Birthday.

ORATION DELIVERED BY DR. T. E. GREEN

Celebration of Anniversary to Be Continued Today; Congress Exercises.

Assembling before the snow-draped background of the Lincoln Memorial, members of 40 patriotic organizations eulogized the memory of Abraham Lincoln yesterday afternoon in observance of the 124th anniversary of his birth.

A glowing tribute to the Great Emancipator was paid by Dr. Thomas E. Green, chaplain of the District Commandery of the Military Order of Loyal Legion, under whose auspices the ceremony was held.

"For us the life of Abraham Lincoln is one whose last word can never be said," Dr. Green declared. "His personality and his work, emphasized by the awful crisis in which he was called to move and act, have the supreme charm, not only of immediate but of eternal rest.

Lincoln's Struggle Traced.

"It will be the sacred duty of the ages that shall follow in the long unfolding of human history, to keep him in the white light which shines about the memory of that mightiest few of whom the world was not worthy."

Dr. Green traced the struggle of Lincoln until the time he became President.

"He bared his arm and he smote with the sword of the Lord and he saved the Nation," the speaker said.

The address was preceded by a colorful ceremony in which soldiers, sailors, marines and members of the Coast Guard took part. The Marine Band furnished music. An impressive feature of the program was the placing of wreaths by representatives of the participating organizations. First the colors of these organiza-

Continued on Page 2, Column 2.

Boy Climber Killed In 100-Foot Plunge

Los Angeles, Feb. 12 (A.P.).—Arthur Murray, 9 years old, was killed today in an attempt to scale a 100-foot cliff in San Dimas Canyon, near here.

The boy plunged to his death as a rock gave way beneath his feet.

Winkler, Capone Aid, Held for Quiz

Arrested for Questioning in Liquor-Distribution Racket in Chicago.

Chicago, Feb. 12 (A.P.).—Gus Winkler, reputed bank robber and Capone gangster associate, was taken into custody for questioning today by police upon reports that he was taking an active part in the liquor distribution racket on Chicago's North Side.

Police had heard that men representing themselves as Winkler's agents had been peddling beer and delivering slot machines in the territory formerly ruled by Ted Newberry, Caponite, who was slain by gangsters in Indiana a month ago.

John Moran, formerly of St. Louis, was held with Winkler.

Fancy Free

Hitler Romance With Frau Wagner Not Apparent, Despite Gossip.

WINIFRED WAGNER.

Leipzig, Germany, Feb. 12 (A.P.).—Gossips who expected to verify by the actions of Chancellor Adolf Hitler and Frau Winifred Wagner rumors of their impending engagement were disappointed today.

Arriving at a ceremony commemorating the fiftieth anniversary of the death of Richard Wagner, the composer, both the bachelor chancellor

Continued on Page 2, Column 6.

11 DIE, SCORE HURT IN NAZIS-REDS WAR

Outbreaks Occur in Many Parts of Germany as Campaign Warms.

Berlin, Feb. 12 (A.P.).—Blood-stained streets in a number of German cities today told of political clashes over the week-end which caused 11 deaths and injuries to 23 persons.

At Eisleben the worst clash occurred. Police declined to discuss the fight until they had made an investigation. A troop of Nazis claimed they had been shot from Communist party headquarters.

The Nazis stormed the building and demolished its furnishings. Then they entered the nearby Turner Hall and engaged in a hand-to-hand fight for half an hour before police forced their way into the battling mob. Three were killed and 15 hurt.

The death toll there might be higher, for witnesses maintained that the Communists had hidden their injured and dead comrades.

Two persons were killed at Bochum, and one each at Strassfurt, Dessau, Breslau, Dortmund, Stuttgart and Bensheim.

Police at Braunschweig shot at two women who failed to leave their windows when a Nazi troop was passing.

Berlin was relatively quiet.

Fifty Communists were arrested in Duesseldorf, where police said weapons and ammunition were found.

Prisoner Is Slain By Fellow Felon

Murderer, Whose Sentence to Chair Was Commuted, Stabs Robber.

Retrieve Prison Farm, Tex., Feb. 12 (A.P.).—Tommy Reis, 25, dapper Galveston robber, whose career included a jail break in which a jailer was slain, was stabbed to death here today in a quarrel with Clyde Thompson, 19-year-old murderer, and B. Allen, 26, fellow convicts.

A guard captain, Ike Kelly, reported Allen siezed Reis from behind and pinoned his arms while Thompson stabbed him in the chest with a home-made dirk.

Thompson was convicted of killing Lucien and Leon Shook near Eastland, Tex., in 1928 "just to see them kick." His death sentence was commuted to life imprisonment by former Gov. R. S. Sterling.

500 Armed Men in U. S. Ready for Cuban Rebellion

Dr. De La Pena Says New Attempt to Overthrow Machado Is Certain; Believes Carlos Mendieta Will Be President If Move Succeeds.

Tampa, Fla., Feb. 12 (A.P.).—Dr. Lucilo de la Pena, former Cuban legislator, said in an interview here today that more than 500 men, supplied with arms, are ready in Tampa, Miami and Key West to go on a moment's notice on a revolutionary expedition in Cuba.

Dr. de la Pena, who led the expedition that started the revolution in Cuba two years ago, said a new attempt to overthrow the Machado government was certain and he outlined plans except as to when the expedition will leave.

Since he was released from prison in Cuba in December, where he had been since the failure of the first revolution, Dr. De la Pena has been directing revolutionary activities. He is head of the Liberty Legion, revolutionary organization here.

The new organization is taking over the work carried on by Comite Pro Cuba and the Students' Committee. The doctor explained that in the future the revolutionists will have one plan, one idea and one chief. In the past, he said, there has been "an excellent spirit but lack of cooperation."

Dr. De la Pena said he believed Carlos Mendieta, sugar plantation owner and colonel in the War of Independence, would become tempor-

Continued on Page 3, Column 3.

U. S. MAY TAKE LEAD IN INVOKING GENERAL JAPANESE ARMS CURB

Tokyo Threatens To Shut Door to Manchuria.

JEHOL INTENT IS DEFENDED

Muto Pushing Plans for Conquest of Territory.

Changchun, Manchuria, Feb. 12 (A.P.).—A threat to slam the open door in Manchuria in the world's face if the powers attempt to outlaw Japan was voiced today by a spokesman for Manchukuo, the new state set up several months ago with the assistance of Japan.

(The League of Nations is considering the Manchukuo situation in connection with the Sino-Japanese troubles. A subcommittee of the league Saturday drew up a draft report constituting a strong indictment of Japan for its Manchurian policy. The report will be considered Monday by the committee of nineteen of the league assembly. One of the recommendations of the subcommittee was that members of the league continue to refuse to recognize the government of Manchukuo.)

The spokesman was Chuichi Ohayashi, a Japanese subject, who holds the post of vice minister of foreign affairs for Manchukuo.

Hints at Retaliation.

"If the league and other powers shut the doors of recognition against Manchukuo," he said, "boycott Japan, and then Manchukuo, Japan may be forced at the same time to slam the open door in Manchuria against them."

"Let the league and the powers go their way and we will go ours without misgivings for the future," he added. "Regardless of the world's recognition, we have one of the richest and most self-supporting countries in the world and we can feed ourselves indefinitely without help."

Both Japanese and Manchukuo officials here professed to believe that the league's attitude concerning independence of Manchukuo and the campaign in Jehol Province, the adjoining state, made Japan's withdrawal from the league inevitable. They asserted they were not alarmed by this prospect and were confident the league would lose more thereby than Japan and Manchukuo.

Reputed Massing of Troops.

(The Japanese have said they consider Jehol a rightful part of Manchukuo. Recent dispatches have told of the reputed massing of troops by

Continued on Page 3, Column 3.

Reich Madrid Embassy Stoned by Communists

Madrid, Feb. 12 (A.P.).—A group of Communists today stoned the German embassy. Guards dispersed the group by firing over their heads. One guard was wounded and two Communists were arrested.

The groups shouted "Viva Communism" and "Down Hitler!" and hurled stones wrapped in paper bearing like legends.

Carter, Hawaii Governor Early in Century, Expires

Honolulu, T. H., Feb. 12 (U.P.).—George Robert Carter, 66, Governor of Hawaii during the administration of President Theodore Roosevelt, died here late last night of heart disease.

Carter is survived by his widow, the former Helen Strong, of New York.

Death Wins

Parachuter Bests Rival in Longer Closed Drop; Pays With Life.

Los Angeles, Feb. 12 (A.P.).—Horrified spectators saw Harold H. (Bud) Brandon, airplane stunt man, pay with his life today for victory over a rival parachute jumper.

The rival, "Spud" Manning, had challenged Brandon to a contest to ascertain which man could drop closer to the earth before opening his 'chute.

Brandon waited until he was about 100 feet from the ground before pulling the cord. The delay was too long. He was crushed to death.

The tragedy occurred at an aerial circus widely publicized because of the "feud" between Brandon and Manning.

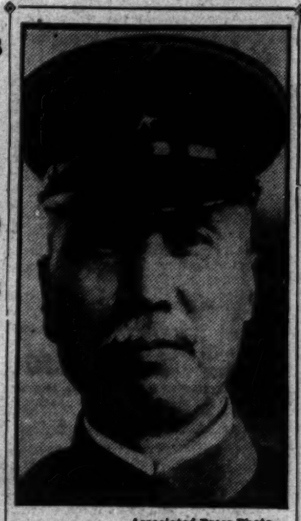

Associated Press Photo.
GEN. NOBUYOSHI MUTO.

SOVIET-JAPANESE WAR NOW POSSIBLE

Tokyo Delegate Emphasizes His Nation Wants Limit on Communist Rule.

Geneva, Feb. 12 (U.P.).—A broad hint that Japan's military policy in Manchuria and Jehol Province in China may really be aimed chiefly at Soviet Russia was contained in documents made public by the Japanese delegation today.

This interesting development was revealed when Yosuke Matsuoka, chief Japanese delegate, published the preface he wrote January 23 to his speeches before the assembly of the League of Nations last December.

He declared that Japan wants no trouble with Soviet Russia, but emphasized, on the other hand, she wants no extension of Communist control in China.

Two trends of thought in Japan on this significant phase of the Manchuria problem, he said, are:

1. The Japanese consider Russia a menace because of her efforts to spread Soviet theories in the Far East, and because of military developments within the Soviet Union. Japanese who are anxious about this, combined with the development of Russian propaganda, think Japan should strike at Russia before that potential menace is fully materialized.

2. Others feel that conflicting Russo-Japanese issues can be settled diplomatically.

This letter represents Matsuoka's views, as he set forth in the preamble to his speeches, but he frankly admits that many others feel otherwise and that the Japanese military moves on the Continent of Asia are as much to put up a buffer state against the "next war" with Russia as to gain new territory as an outlet for her mounting population and a Japan-controlled market for her manufactures.

Meanwhile, there was every indication this evening that Japan intends

Continued on Page 3, Column 5.

3 Children Killed, Father Hurt in Fire

Louisville Store Building Is Destroyed; Mother Escapes Blaze.

Louisville, Ky., Feb. 12 (A.P.).—Three children were burned to death and their father burned critically early today when fire destroyed their home here.

The dead are Norma Jean, 3; Mary Louise, 2, and William Thomas, 1, children of Mr. and Mrs. Lucien Boone. They lived on the second floor of a two-story brick building, the lower part of which was occupied by business stores.

The 26-year-old father was carried from the building by two policemen, who saw his feet beneath the smoke. He was taken to a hospital and his condition is described as critical. The mother, Mrs. Mary Boone, 24, was not injured. Authorities had not determined the cause of the fire late today.

Four Deaths Result From Pistol Battle

Denver, Feb. 12 (A.P.).—George Lewis, 75 years old, died today of a wound received yesterday in a pistol fight here between two city detectives and Gay Rice, a theft suspect, bringing the death toll of the encounter to four.

Rice and Detectives George Schneider and John F. Dea were killed in the shooting, which occurred in a downtown auction room.

Action Waiting on Bill's Approval By Congress.

NEW HEARING IS TOMORROW

Embargo Seen Fitting Into Plan League Is Forming.

By HAROLD J. T. HORAN.

The United State may take the lead in invoking a general arms embargo to check the growth of Japanese military control in Manchuria, as soon as the arms embargo measure now under consideration in the Senate and House has been approved, it became known here last night. Secretary Stimson appeared before the House Foreign Affairs Committee last Friday to urge the passage of the statute which would empower the President to ban all shipments of war supplies to any country engaged in military aggression.

Specific reference to the Manchukuo incident was deprecated by officials here in discussing the embargo statute, but the proposed scope of the resolution would authorize the President to take this step against Japan or any other nation under similar circumstances. Furthermore, as long as the proposed measure has not been signed by the President, it can not be said to have any particular case in view.

Scope Is Enlarged.

The present administration, however, has consistently endeavored to bring peace to Manchuria by all the means within its power. The scope of the Hoover doctrine was recently enlarged by international delegates at Geneva to include not only nonrecognition of territory acquired by force of arms, but also noncooperation with the outlawed state.

Nevertheless, in the face of these almost-unanimous expressions of disapproval, the Japanese government has announced its intention of continuing on the same course.

Only Resource Left.

The only resource left to the neutral nations anxious to preserve the territorial sovereignty of China is the invocation of an arms embargo similar to the one recently discussed in the Senate and now in the course of examination by the House. The arms embargo would exactly fit into the projected doctrine of noncooperation now practically decided by the Committee of Nineteen in Geneva. Almost all the nations of the world engaged in the manufacture of war munitions are represented in the League of Nations. France and Great Britain, the two chief purveyors of war material, took a surprisingly energetic stand in denouncing the Japanese policy in Manchukuo and would undoubtedly be forced by con-

Continued on Page 3, Column 4.

'Billy' Sunday Reported Better After Collapse

Des Moines, Dec. 12 (A.P.).—The Rev. William A. ("Billy") Sunday, stricken seriously ill during a revival meeting here, was pronounced "out of danger" tonight.

Physicians attending the famed evangelist at his hotel quarters, where he was taken after collapsing last night, added, however, that a long rest would be required to restore the patient's strength, and preparations were being made to move him to California.

Summary of Inside Pages

Pages.
2—Hoover's Farewell Set Tonight.
Brookhart to Fight Rum Vote.
"Dictatorship" Aired Today.
Roosevelt Quits Yacht Soon.
3—Japanese Defeated in Battle.
Lindbergh Suspect Grilled.
Secret Operations Stir Danube.
4—The Federal Diary.
Dr. Smith Eulogizes Pope.
Stump's Effect on Homes Cited.
Pastor Raps Policy of Greed.
5—Women's Features.
6—Editorials.
7—About the Showshops.
News of Capital Suburbs.
8—Leaders to Analyze Slump.
Green Claims Jobs Fewer.
Society.
9, 10—Sports.
11—The Post Comics.
Radio Programs.
12—King of the Jungle.
13—Classified Advertisements.
14—House Member Hits Repealists.
Praying Congress Is Urged.
Eckhardt Outlines Cadet Plan.
The Once Over.

ROOSEVELT TO QUIT YACHT WEDNESDAY

President-Elect to Land at Miami Instead of Jacksonville.

Miami, Fla., Feb. 12 (A.P.).—President-elect Roosevelt will cruise into this port late next Wednesday from his ten-day fishing vacation to go to New York, where he will conclude his arrangements for taking over the Presidency on March 4.

His decision to land here instead of at Jacksonville was announced by Marvin H. McIntyre, his secretary. City leaders immediately began preparations for a reception.

It was said the change in plans was merely one of convenience. The President-elect will leave Wednesday night by train for New York.

It is possible he will stop over briefly in Washington for a last-minute talk with some of the senators he is inviting into his Cabinet. However, no arrangements have been made for that visit.

In this same city last night a notable gathering of Democratic leaders heard emphatic calls from two of the party's chieftains—James A. Farley, national chairman, and James M. Cox, the 1920 standard bearer—for a united front in behalf of Roosevelt. They called a halt to any party quarreling over patronage.

Farley left here early today for New York, where he will prepare a list of thousands of recommendations for Roosevelt's approval of men and women to take over the commanding positions in the new Government.

Most of the other Democratic chieftains also left this temporary Democratic base at the Biltmore Hotel today.

McIntyre remains to join Roosevelt Wednesday and communication with the Roosevelt yacht also will be continued here.

A message today from Vincent Astor, owner of the Nourmahal, reported:

"On our way to Northern Eleuthera to try our luck."

7 Counterfeiters Held; Plant Seized

Arrests Made After $10 "Gold" Notes Flood Cincinnati.

Cincinnati, Feb. 12 (A.P.).—An elaborate counterfeiting plant was seized by police today after the arrest of seven men accused of flooding this section with spurious $10 gold notes.

The equipment included a large, power roller press, a small hand press, type for printing serial numbers on bills, a cutting machine and more than 3,000 pieces of paper cut to the size of currency.

Police seized the equipment upon information from Charles W. Wolverton, an expressman, who had stored it in his home. Wolverton said he became suspicious upon reading of the arrest of Albert Holmes, 26, who, he said, had ordered him to store the equipment until it was called for.

Frank Hawks, Well From Crash, Back in Air

Newark, N. J., Feb. 12 (A.P.).—Apparently fully recovered from his crack-up of several months ago, Capt. Frank Hawks returned to the air today. He boarded a westbound plane for San Antonio, Tex., to bring back his own airplane, in which he plans to resume stunt flying.

When he starts back it will be the first time he has flnown a ship since his accident at Springfield, Mass., which sent him to the hospital with rib fractures and other injuries. Mrs. Hawks bade him good-by. Another passenger was Roscoe (Fatty) Arbuckle, the stage and screen comedian, who is flying to the West Coast. His wife, Addie McPhail, was with him.

Total of Drug Addicts Reduced by Hard Times

(United Press.)

Drug addicts in America are feeling the pinch of hard times and their number steadily is decreasing. There are now between 110,000 and 125,000 addicts in this country and they consume an average of six grains a day, Harry J. Anslinger, head of the Federal Narcotic Bureau, said last night.

Retail prices of narcotics in the illicit market generally have remained as high as during the years of prosperity. This factor coupled with improved enforcement of the law and curtailed world production account for the thinning ranks of the addicts, Anslinger said.

Charles Patterson Dies; General Electric Official

St. Petersburg, Fla., Feb. 12 (A.P.).—Charles Edward Patterson, 66, retired vice president of the General Electric Co., banker and former New York clubman, died here today. He had been ill for several months.

Born in New York City, Patterson was a graduate of Princeton University. He became comptroller of the American Locomotive Co., later joining General Electric in the same capacity, and subsequently was named vice president of that concern.

Darrow Promises Aid To Ford Body Strikers

Chicago, Feb. 12 (U.P.).—Attorney Clarence Darrow promised five Detroit workmen tonight that he would help them in their strike against the Briggs Manufacturing Co.

The five men came here as representatives of workmen who struck at the Briggs plant three weeks ago, forced the plant to close for a week and thus forced all Ford plants in the country to shut down.

The Briggs company makes bodies for Ford automobiles.

Ian Hamilton Predicts War After Geneva Fails

London, Feb. 12 (U.P.).—The "next war" will not be long coming if the disarmament conference at Geneva breaks down next week, Gen. Sir Ian Hamilton, elderly soldier and writer, predicted in an address before the metropolitan branch of the British Legion today.

Pastor Recants His Defense Of Herndon Lincoln Attack

Detroit Authority Had Supported Biography by Law Partner Which Shed Unfavorable Light on Career of Great Emancipator.

Special to The Washington Post.

Detroit, Mich., Feb. 12.—Controversy looms again over the historical figure of Abraham Lincoln. This time it threatens to have behind it more of acrimony than has marked disputes of the last 60 years among the Lincoln literati and scholars, although the conflict will be mainly among the champions of his greatness.

On one side is a coterie who contend that the Herndon-Welk-Barton-Beveridge portraits of Lincoln up to his Presidency, and the Nicolay and Hay versions of his years in the White House—the bases of practically all Lincolniana—are besmirched with fictions and made unreliable by manipulation of facts suited to the political propaganda of the epoch 1854 to 1892. This coterie also condemns Edgar Lee Masters' "Lincoln: The Man," but contends that his work, which they assert embraces the foregoing types with the panegyrics rubbed off, has powerful bearing on their arguments. On the opposing side will be those who uphold the predominant biographies of Lincoln, but who also are arrayed against the masters' school of contemptuousness.

The opening gun was fired today in a remarkable reversal of opinion by the Rev. Dr. Edgar DeWitt Jones, pastor of Central Woodward Christian Church, and author of "Blundering Into Paradise" and other works, who is widely known as a Lincoln scholar.

In a signed article in the magazine section of the Detroit News today, Dr. Jones repudiated his former faith in the prevalent type of Lincoln biography, and attributed his change of front to revelations contained in a vast amount of material accumulated in Detroit, which, he believes, eventually is to shed a new and illuminating light over the entire public career of Lincoln, his times and his contemporaries.

Dr. Jones' renunciation is in the form of a public retraction of assertions he made a year and a half ago, in a controversy with Stephen Ira Gilchrist, head of the Lincoln-Joy Research of this city.

Mr. Gilchrist had undertaken to assail the characterization of Lincoln as a "schizoid-manic personality," by Dr. A. A. Brill, New York scientist, before the American Psychiatric Association. Dr. Brill stamped Lincoln as a Dr. Jekyll and Mr. Hyde "who succeeded in keeping his baser nature under control," and attributed "his split personality" to conflicting inheritances from mother and father, two natures "that never became fused in him." Those conditions and Lincoln's stories and jokes "of an aggressive or algolagnic nature * * * and so frankly sexual as to be classed as obscene," formed the basis of Dr. Brill's analysis.

"Dr. Brill had the right analysis, but he attached it to the wrong personality," Mr. Gilchrist's statement read. "It was Herndon that Dr. Brill, all unaware of his mistake in identities, was dissecting."

This reference was to William H. Herndon, for sixteen years a law partner of Lincoln's at Springfield, and coauthor, with Jesse W. Weik, of "Herndon's Lincoln: The True Story of a Great Life," issued in 1889.

"Dr. Brill seems to have been the first scientist to undertake the psycho-analysis of Lincoln," the 1931 Gilchrist statement read. "Many others without his professional rating have done the same thing, and just as badly." Herndon, he added, was a jealous, resentful mud-slinger, with an exaggerated idea of his own importance in the life of Lincoln, "who undertook to write into being the kind of a Lincoln Herndon imagined Lincoln would be if Lincoln were Herndon. Between flights of intoxicated praise he sandwiched all the venom he could gather from facts distorted and from the disgruntled reminiscences of others who nursed wounds like his own."

Dr. Jones replied that "Herndon was the author of 'a portraiture of Lincoln that will never be surpassed,' and 'the man closest to Lincoln, who knew him best and believed most in his real greatness.' "

"For many years I myself was prejudiced and manifestly unfair to Herndon and his remarkable biography," Dr. Jones' 1931 article continued. "For some years I took my opinions of this work from others; then I came into possession of a first edition, an unexpurgated copy of this renowned book * * * I saw at once the vast indebtedness to Herndon of all those who have written on Lincoln. I sensed the patient, painstaking research done by this long-time partner of Lincoln. Slowly the conviction grew upon me that of all who have written of Abraham Lincoln, none knew him so intimately or painted his portrait so accurately up to the time he went to Washington as William H. Herndon."

In today's retraction, Dr. Jones recalls the 1931 controversy with Mr. Gilchrist, out of which, he says, "a correspondence sprang up, followed by a series of conferences. He placed before me many new documents and discoveries, and instanced inaccuracies and distortions in the Herndon writings."

The Detroit minister writes that recently he came away from his last interview with Mr. Gilchrist "painfully aware of the fact that he is in possession of a quantity of high explosives which must do vast damage to the reputation of Herndon and his biography of Lincoln."

"I have written several articles in praise of 'Herndon's Lincoln,' " Dr. Jones added. "I was sincere in this. But the articles could not have been written by me if I had had access to Mr. Gilchrist's accumulation of data."

124TH ANNIVERSARY OF LINCOLN IS CELEBRATED AT MEMORIAL

Continued from Page 1.

tions were borne up the long flight of steps to the statue of Lincoln and then the wreaths were laid at the feet of the great stone figure.

Hoover Sends Wreath.

A wreath from President Hoover was presented by Capt. William C. De Ware, U. S. A., and one from the District Commissioners by Capt. Howard F. Clark, U. S. A.

The exercises were opened with an invocation by the Rev. George D. Dudley, rector of St. Stephen's Episcopal Church. The speaker was introduced by Col. U. S. Grant 3d, commander of the Loyal Legion in the District. Charles Mason Remey presided, and Col. L. C. Crawford was chairman of the committee in charge.

Celebration of Lincoln's birthday will continue today, with President Hoover taking the leading part. He will speak in New York tonight at the Lincoln Day dinner of the National Republican Club of that city. Republicans in Washington will gather at their clubhouse, Sixteenth and N streets northwest, to hear the address by radio at 10 p. m.

The Dames of the Loyal Legion will hold a Lincoln Day breakfast at the Willard Hotel at 12:30 p. m. today. The speakers will be Col. Grant, Frank H. Schofield and Gen. Amos A. Fries.

Exercises will be conducted by the members of the Grand Army of the Republic tonight at the First Congregational Church, Tenth and G streets northwest. The speakers will be Col. Grant, who is past department commander of the Sons of Union Veterans of the Civil War, and Senator Otis F. Glenn, of Illinois. William Tyler Page will read the American's Creed, of which he is the author.

The anniversary of the birth of Lincoln will also be observed in Congress, at 1 o'clock, with Representative James Beck, of Pennsylvania, delivering the principal address.

The Visayan Circle, Inc., leading Filipino organization in Washington, held a program in honor of the memory of Lincoln last night at the Circle Hall, 1317 K street northwest. Charles Edward Russell was the principal speaker.

The Kenneth Nash Auxiliary of the American Legion will likewise hold a Lincoln memorial meeting this evening at the Sears-Roebuck Art Galleries. Representative Arthur M. Free, of California, will be the principal speaker.

GROUPS IN WASHINGTON MAP DRIVE FOR DRY INAUGURAL

Continued from Page 1.

ited with ridding Chicago of many of its gangsters, the New Vigilantes of America is an organization devoted to a Nation-wide war against crime.

Capt. Gaston said his organization is not at liberty to divulge the immediate plan, but stated that the organization's service has been offered without charge to the Department of Justice, and that high Federal and Secret Service officials have personally indorsed the scheme as "promising to be of great value and that it has received official cooperation throughout the country."

Plans have been laid before President Hoover, with whom Capt. Gaston served in London as a member of the American War Relief Committee in 1914, and before President-elect Roosevelt, a member of the organization said.

"It has been arrogantly announced by the liquor people that the Capital will be 'wide open' and that drink will flow like water, but we intend to prove otherwise," said the Vigilantes' commander yesterday. "Through the example set by a sober Washington we expect to rally the Nation to uphold prohibition and to save the law for permanent effectiveness everywhere."

Plea to Mrs. Roosevelt.

In line with their eradication of liquor, Capt. Gaston said that leading women of America pufpose to make representations to Mrs. Roosevelt, asking that she exert her influence for a dry inauguration and that the White House operate on total abstinence principles during her regime.

Quoting Senator Morris Sheppard, of Texas, sponsor for the existing District Prohibition bill, and Senator Capper, of Kansas, chairman of the Senate District Committee, Capt. Gaston said that they are heartily in accord with a dry inauguration.

Capt. Gaston quoted Senator Borah, of Idaho, as saying "I don't think for a minute that President-elect Roosevelt would connive at any open lawlessness."

Is Given Indorsement.

The dry inauguration plan has been laid before the board of directors of the Washington Citizens Service Association for Law and Order and has been officially indorsed by that body, Capt. Gaston said.

Capt. Gaston was attached to the American Embassies in Mexico and Germany and has studied methods of espionage and punishment of criminals in many countries, to the end, he says, "that gang-rule shall be broken up in America and that corrupt public officials shall go to prison for hard labor."

Capt. Gaston saw extensive World War service and made four war relief expeditions during 1914 and 1915, visiting nearly 70,000 prisoners of war held by British and Germans, and also collecting information for the British war office.

De Valera Attacks Division of Ireland

Address Broadcast in U. S.; Lincoln Is Praised as Defender of Unity.

New York, Feb. 12 (A.P.).—The division of Ireland into two separate territories was denounced in a radio address by Eamon de Valera, president of the Irish Free State, today as "the worst of all the many crimes committed by British statesmen against the Irish people during the last 750 years."

President De Valera, addressing the United States from Dublin, drew a parallel between the aims of Abraham Lincoln and the efforts of his own government to achieve national unity.

"It is especially as a defender of American unity that the memory of Lincoln is cherished in Ireland," he said.

HOOVER'S FAREWELL IS SET FOR TONIGHT

President Attaches Historic Importance to Speech at New York Feast.

(United Press.)

Revision of President Hoover's farewell address to the American people was completed last night. He will deliver it at the Lincoln Day dinner of the National Republican Club in New York tonight.

Because of the historic importance which Mr. Hoover hopes will attach to this utterance, he prepared it with special care.

Some of his friends believe this address will stand as a fundamental chart of the path which the Nation must follow to survive its difficulties. If time should in the next few years vindicate his judgment, some of those most intimately attached to him hope it will serve to inspire a demand for recalling him to public life in 1936.

Speech to Be Watched.

Whether Mr. Hoover personally shares this thought about the future is not known. His New York address will be scrutinized closely for some inkling as to his innermost thoughts on this subject.

Pencil in hand, Mr. Hoover labored over his manuscript yesterday, as the bright winter afternoon sun streamed in through the windows of the Lincoln study. As Mr. Hoover has a strong sense of history, there must have been some touch of sentiment in his mind as he worked in this study which he created and named when he collected there relics of the immortal President who was born 124 years ago yesterday.

Soon, according to reports, the Lincoln study will be abandoned. It is said that President-elect Roosevelt intends to abandon this presidential workshop and convert it into a bedroom, shifting his study to some other room on the second floor of the White House.

Plans for Today's Trip.

The President and Mrs. Hoover will leave by special train at 2:15 p. m. today. Arriving in New York at 6:45 p. m., they will go directly to the Waldorf-Astoria Hotel where the dinner will be held at 8 p. m. Mr. Hoover will speak at 10 p. m.

Party managers are making a major Republican event of the occasion. Mr. Hoover will be accompanied to New York by Postmaster General Walter F. Brown, Everett Sanders, chairman of the Republican National Committee; Lawrence Richey, White House secretary, and Dr. J. T. Boone, White House physician.

After receiving numerous Republican leaders, Mr. Hoover will return to his train leaving for Washington shortly after midnight.

Old Methodist Church At Riderwood Burned

Baltimore, Feb. 12 (A.P.).—Hunt's Methodist Episcopal Church, one of the first Methodist meeting houses in this country, located at Riderwood, near here, was destroyed by fire today. The blaze was discovered by the sexton just before Sunday school.

The edifice was the third built on the spot where the first meeting house was erected during the American Revolution. The present building was constructed in 1874. The church records, dating from 1785, were in the parsonage. An overheated furnace was blamed.

Cuban Veterans Plan March to Get Pensions

Havana, Feb. 12 (A.P.).—A report from Santiago today said veterans of Cuba's war for independence in Oriente Province were considering marching on the capital to protest nonpayment of pensions.

Maj. Pascual Diaz Lopez, resident of Guantanamo, the report said, heads the movement, which has received the support of veterans in Santiago, Songo, Palma Soriano, Victoria de Las Tunas and other cities.

Austrian Mine College May Give Hoover Degree

Vienna, Austria, Feb. 12 (U.P.).—President Hoover may receive an honorary degree of doctor of science from the mining college at Leoben, Austria, it was learned today.

The college faculty announced that the degree had been offered to the President, and would be conferred on his acceptance. The college is one of Europe's most famous metallurgical institutions.

60 Per Cent of Schools In U. S. One-Room Kind

(Associated Press.)

Sixty per cent of all public school buildings now used in the United States are of the one-room variety. This is true, the office of education said yesterday, despite a drop in the total one-room schools from 195,400 in 1918 to 148,712 in 1930.

Of the 5,618 school buildings in Virginia, the office said, 2,765 are of the "little red schoolhouse" class.

The total number of public school buildings is 247,289—approximately the same as in 1900. In the 30 years, the attendance increased by 10,000,000.

Consolidation of schools and transportation of pupils were named as reasons for lack of increase in the number of buildings.

BROOKHART TO WAR ON VOTE FOR REPEAL

Warns He Will Attempt to Prevent Ballot by House on Wet Resolution.

(Associated Press.)

The first open sign that friends of prohibition in the Senate intend to block a vote on repeal at this session came yesterday with the Blaine repeal resolution about to be taken up after weeks of waiting on the calendar.

A sharp warning from the determined prohibitionist, Brookhart (Republican), Iowa, jolted the hopes of sponsors of the repeal proposal that there would be no concerted effort to prevent it from coming to a vote.

The Blaine resolution is next on the Senate's program, and, in the absence of any apparent organized move among friends of prohibition to block a vote on it, leaders had predicted approval at this session.

With the "zero hour" approaching, however, Brookhart broke the calm yesterday by serving notice that a battle which would not be a "pink-tea affair" was in prospect. The Iowan said he would talk "plenty" on the measure and predicted it would not reach a vote.

Brookhart's warning took on added significance in the eyes of Senate leaders, as they recognized a growing impatience among some of their colleagues to get the repeal issue out of the way and take up unemployment relief.

Realizing that the session has only three weeks to run, sponsors of two gigantic measures for relief of destitution are growing more persistent in their demands for action, and party leaders have made commitments which will ease the task of those seeking to block a vote on repeal.

Explosion in Wood Fatal to Two Men

Police Believe Victims Attempted to Move Hidden Nitroglycerin.

Lima, Ohio, Feb. 12 (A.P.).—Two men were killed tonight in a terrific explosion in a wooded section of the southeast limits of Lima.

One of the victims, whose bodies were torn to pieces by the blast, was identified as Ted Hollar, 27, of Lima. The other was believed to have been a resident of Toledo, who came here to see Hollar shortly before the explosion.

About nightfall, police said, the unidentified man visited Hollar and together they went into the wood. A few minutes later the explosion occurred. Authorities theorized the men had hidden nitroglycerine there and that it exploded when they attempted to move it.

False Teeth, Tobacco And Wire Aid Trade

(United Press.)

False teeth, chewing tobacco and barbed wire helped to keep America's trade balance favorable during 1932, the Commerce Department revealed last night.

Exporters sold abroad in 1932 false teeth valued at $1,080,631; chewing tobacco, $843,088 and barbed wire $791,283. The sale of these and other products provided direct employment for 2,000,000 workers and indirect jobs for an additional 1,250,000.

Rainey Tells How France Obtained First U. S. Loan

College of Law Banqueters Hear Story of Viviani's Dramatic Announcement Poilus Could Not Stay in War Unless Aid Came at Once.

From the lips of Representative Henry T. Rainey, of Illinois, prospective next Speaker of the House, came the story Saturday night of how the French debt originated.

Speaking at the thirty-seventh annual banquet of the Washington College of Law at the Mayflower Hotel on "The Legal Aspects of the Debt Settlement," Representative Rainey revealed what took place at the secret council of war of the Ways and Means Committee on an April afternoon in 1917 after the United States had entered the war.

Representative Rainey asserted that this was the first time the story had ever been told.

The central figure in the dramatic episode, as related by the white-haired chieftain of the House, was Viviani, Premier of France. Viviani, appeared at the doors of the committee room and asked for a hearing. Upon being admitted he informed the committee that he had just received a message from his government stating that France could not remain in the war more than six weeks unless the United States extended a loan of $50,000,000 and sent 20,000 men.

Soldiers at Once.

"As Viviani started to leave the room, he paused at the door," Representative Rainey related. "Facing us, he said: 'Gentlemen, it is no use doing just one of these things. You must do both. We'll arm the men with the weapons of dead French soldiers.' The loan was accordingly made and more than 22,000 men were sent to France immediately."

Representative Rainey showed that this was the first of the loans made to France and the first of the large detachments of men sent to that country to help win the war.

"And we saved France," he solemnly added. "We owe France nothing. We do not owe her gratitude for the help she gave us in the Revolutionary War, because history has shown that France entered that war to humiliate England because she hated England.

Representative Rainey was emphatic in affirming opposition to cancellation of debts, and advocated retaliatory measures if foreign nations attempt to evade payment. Other remarks of the representative on the debt question are printed in another column of this issue of The Post.

He was introduced by Miss Norma Wilson, president of the class of 1934, who was toastmistress. A speech on the growth of the Washington College of Law since it was founded in 1898 was made by Dean Grace Hays Riley. Greetings were extended to the gathering by Dr Ellen Spencer Mussey, honorary dean.

Dinner music was given by Nelson Sokolove, Paul Koester and E. Harold Sokolove, and dance music by the Emory Dougherty Orchestra.

CONFEREES TODAY AIR 'DICTATORSHIP'

Speaker Garner Raises Issue for Special Session With Wide-Powers Plan.

(United Press.)

Speaker John N. Garner, in demanding dictatorial powers for President-elect Roosevelt over public finance, has raised an issue for the special session of Congress if Democratic pledges of Government economy are to be achieved.

Failure of Garner's attempted bold coup at this session is conceded, but the issue will be merely dormant, not dead.

For the Texas Speaker, soon to become Vice President, has put his finger upon the essential weakness of Congress. This is an absolute inability to prevent the log-rolling of special groups which interferes with economy as it does with the writing of tariff bills. It never has been so glaringly revealed in connection with Government extravagance before because there has never been the need of retrenching in such a drastic way as now.

Battle to Be Secret.

Conferees of House and Senate today will begin a secret struggle over how much authority should be given to Roosevelt in the economy provisions of the Treasury-Postoffice bill. The only actual legislative proposal before them is the Senate amendment clothing the President-elect with extensive powers to reorganize the Government. But Garner wants the House group, headed by Chairman Joseph W. Byrns, of the Appropriations Committee, to seek authority for the President beyond merging and eliminating of Government bureaus to include power to cut veterans' benefits, wages and salaries, and actually impound appropriations in the Treasury if that is necessary to make expenditures meet revenues.

What sort of proposition the House conferees will present will be determined today at a preliminary hearing with Byrns before representatives of the two bodies get together, the House chairman said yesterday. It would be in the form of an amendment to the Senate economy provisions.

Forecast by Byrnes.

Senator James F. Byrnes (Democrat), South Carolina, who drafted the Senate provisions and is regarded as Roosevelt's representative here on economy matters, forecast yesterday that the incoming President by this Congress will be just what the Senate voted.

Byrnes said he did not know Roosevelt's wishes in the matter, but explained there are only two ways for veterans' compensation to be reduced, either by granting the President authority, or by strong leadership in the White House with a specific program laid before Congress. Everybody agrees that unless veterans' benefits are cut, there is no way of achieving the 25 per cent reduction of Government expenses pledged by Roosevelt. Veterans' expenditures amount to almost a billion dollars annually.

(Associated Press.)

Letters from Cabinet members to Senator Bingham (Republican), Connecticut, protesting the 5 per cent cut in all appropriations for the next fiscal year, as provided under the Bratton amendment to the Treasury-Postoffice bill, were being studied yesterday by members of the conference committees. This amendment, the officials hold, coupled with the Costigan provision excluding salaries from the cut, would result in the dismissal of thousands of employes and the crippling of activities of departments and bureaus.

The Bratton amendment also was assailed by John Thomas Taylor, vice chairman of the legislative committee of the American Legion, in letters to the conferees in which he said it would "almost paralyze" the operations of the Veterans' Administration.

On the other hand, Maj. Henry H. Curran, director of the National Economy League, addressed a letter to Senator Hale (Republican), Maine, chairman of the Senate Appropriations committee, requesting that the independent offices bill, carrying the veterans' appropriation, be held over until the special session of the new Congress in April.

HITLER'S ROMANCE STILL ONLY RUMOR

Continued from Page 1.

and the widow of Wagner's son, Siegfried, greeted each other very formally, though cordially.

Neither gave any indication of emotion, although one of the composer's grandnieces assured a representative of the Associated Press that the family "wouldn't be surprised at some later date to see Herr Hitler and Frau Wagner married."

"Auf wiedersehen, Gnaedige Frau," was Hitler's formal farewell to her after the exercises, at which official and cultural Germany paid homage to Wagner in the city of his birth, one day before the world commemorates the anniversary of his death. Then, with no more ado, he quickly stepped into his limousine and was whisked away.

His presence was the signal for a thousand Nazis to assemble before the Gewandhaus, where the ceremony was conducted. They lustily cheered their chieftain.

Hickey-Freeman CUSTOMIZED CLOTHES

FINAL REDUCTIONS

HICKEY-FREEMAN SUITS—OVERCOATS

$45 Grade..$30.00 $60 Grade..$40.00
$50 Grade..$33.34 $65 Grade..$43.34
$55 Grade..$36.67 $75 Grade..$50.00

$100 to $150 Overcoats, $69.95

Goldheim's
Apparel for Gentlemen...Established 1875
1409 H STREET, N.W. NATIONAL 1409

10 More Checks Are Mailed To Entries for Chicago Title

$350 Still in Post Photograph Fund for Pictures that Appear in Rotogravure Each Sunday; Two Weeks of Luxury to Winner.

Checks totaling $50, which today are being mailed to the ten entrants in The Washington Post's $10,500 search for 51 charming girls whose photographs were reproduced in yesterday's Post rotogravure picture section, leave $350 yet to be awarded for the series of pictures which will appear each Sunday up to and including April 2, in addition to $10,500 in grand prizes. Although $5 is paid to each girl whose photograph is published, selection for this purpose has positively no bearing upon the final selection of 51 girls who will officially dedicate the Century of Progress International Exposition at Chicago next June.

The entire group of 51 who will be selected at the close of the contest on April 15, will go to Chicago as the guests of The Washington Post and the Chicago Tribune. Every item of expense, including transportation from their homes and return, residence at Chicago's most luxurious hotels for a period of two weeks, beautiful gowns and an elaborate program of entertainment will be paid by these newspapers. Their only duties will be to participate in the colorful ceremonies that will inaugurate the great world's fair on June 1.

Immediately preceding this event a queen will be selected from the group and she also will be presented with a cash award of $5,000. Two other girls will be chosen as first and second ladies-in-waiting and they will receive $3,000 and $2,000 respectively.

Every unmarried girl, regardless of her place of residence, is eligible to compete for these high honors and financial rewards unless she is a professional stage girl or artists' model or an employe of The Washington Post. There is no entrance fee nor any other cost or obligation involved. It is only necessary to send a photograph at least 6 by 8 inches in size and that has been made within the past 12 months to the "Queen Contest Editor, The Washington Post," accompanied by the information outlined by the transmittal coupon, which is published elsewhere on this page today. This coupon, or the same information written upon any sheet of paper should be pasted to the back of the photograph. The entry may be made personally or by any friend or relative.

Senate May Pass Army Bill Today

Couzens Urges Homeless Boys Be Admitted to Military Posts.

(Associated Press.)

The likelihood appeared last night that the Senate will pass the Army appropriation bill today, sending it to conference for adjustment of differences with the House. The bill is ready for final action as soon as disposition is made of the proposal to throw open Army camps to wandering, homeless boys.

While this amendment by Senator Couzens (Republican), Michigan, provoked immediate opposition when it was proffered Saturday leaders believed that the issue would be disposed of in time for final action today.

The Senate already has added to the measure as it passed the House $500,000 more for reserve officers' training and $500,000 additional for buying uniforms. Also, the Senate has stricken from the bill a House section to prevent retirement pay to any officer earning more than $3,000 a year.

280 Dead, 300 Hurt In Chinese Earthquake

Peiping (Monday), Feb. 13 (A.P.).—Official reports reaching the Chinese International Famine Relief Commission headquarters here this morning said that as a result of an earthquake in northwest Kansu Province December 26, a total of 280 persons died and 300 were seriously injured.

Eight hundred homes were destroyed, and seven districts affected by the shock. Reports that much greater numbers were killed were discredited. The quake lasted an hour and a half.

Cremation to Follow James Pershing Rites

New York, Feb. 12 (A.P.).—Funeral services were conducted today for James F. Pershing, insurance broker and younger brother of Gen. John J. Pershing, who died Thursday night of heart disease.

The Rev. Dr. Clifton Macon, assistant pastor of St. Bartholomew's Church, conducted the services, which were attended only by immediate members of the family and a few intimate friends. Cremation will be at Fresh Pond, Long Island.

Chilean Paper Reports Police Probing Revolt

Santiago, Chile, Feb. 12 (A.P.).—The Diario Ilustrado said today police were investigating an unsuccessful plot against the government.

Officials interviewed today ridiculed these reports. They said disciplinary measures in the Carabineer units taken in connection with a general reorganization of the corps in recent weeks probably led to rumors of a subversive movement.

Baby Contest New Food Show Feature

Prize Also to Be Awarded Couple Who Have Been Married Longest.

After a highly successful opening night Saturday, Washington's winter food show will enter upon the second day of its week-long staging in the Washington Auditorium, Nineteenth and E streets, this afternoon, under the auspices of the United Food Stores, Inc.

The contest program, which is a feature of the exposition, will be marked today by the appearance of infants under six months old and couples who have journeyed farthest in life. The baby contest, initiating a series to be conducted with each afternoon session, will culminate with the presentation of a handsome prize.

The contest for the oldest married couple attending the show will mark tonight's program, with a silver cup going to the pair presenting the oldest marriage certificate.

Show hours are from 2 to 5:30 p. m. and 7 to 10:30 p. m. daily. The big prize of the week, a 1933 automobile, will be awarded Saturday.

Ready readers watch Post Classified Ads for new propositions every morning. Put your message before them and get results the same day. Just phone National 4205.

SPECIAL NOTICES

THE ANNUAL MEETING OF THE STOCKholders of The Washington Post Co. for the election of directors for the ensuing year will be held on WEDNESDAY, March 15, 1933, at the publishing office of the company, 1337-41 E street northwest, at 11 a. m. CORCORAN THOM, President.
ARTHUR D. MARKS, Secretary.

NOTICE OF ANNUAL MEETING OF Raleigh Haberdasher, Inc. The annual meeting of the stockholders of Raleigh Haberdasher, Inc., a District of Columbia corporation, for the election of Trustees of said corporation, will be held at the office of the corporation, 1310 F street northwest, Washington, D. C., on THURSDAY, MARCH 16, 1933, at eleven o'clock a. m. C. P. R. OGILBY, Acting Secretary.

THE FIFTY-EIGHTH SEMIANNUAL DIVidend of two and one-half per cent (2½%) has been declared on the preferred stock of the Washington Railway & Electric Co., payable June 1, 1933. All holders of certificates of said preferred stock bearing a stamp changing the time and manner of payment of dividends thereon from semiannually to quarterly, of record on February 16, 1933, shall receive on March 1, 1933, one-half of said semiannual dividend. A dividend of one and three-fourths per cent (1¾%) on the common stock of the Washington Railway & Electric Co. has been declared payable March 1, 1933, to holders of said common stock of record at the close of business on February 16, 1933. Books for the transfer of the preferred and common stock of the said Company will be closed from the close of business on February 16, 1933, to the opening of business on February 20, 1933. H. M. KEYSER, Secretary.

★ WANT A STEADY POSITION? ★

The school you select makes the difference between employment and idleness. Our employment service is 10 times larger than nearest competitor. Coures, 3-9 mon., easily learned. Inquire Boyd School, 1333 N. St. Nat. 2340.

Stationers Office Outfitters SINCE 1889 3 Convenient Stores
CHAS. G. STOTT & CO. INC.
1513 K.-1310 NEW YORK AVE.-824 17TH.
PHONE NATIONAL 4181

CARAMELS—The Sweetest VALENTINE —a box of THE ORIGINAL
Klatt's
9th and G Sts. 609 14th St.

TRANSMITTAL COUPON

"QUEEN" Competition, The Washington Post, Washington Post Building, Washington, D. C.

I submit the attached photograph to be entered in your offer of $10,500 in Cash Prizes to find a "Queen" and her "court of Honor" to dedicate the Century of Progress International Exposition at Chicago and agree to abide by the rules published by you. I also grant to you the right to publish this photograph in any manner you may determine.

The name of the person in this photograph is.....

Her street address is.....

City ..... State .....

Her occupation is.....
(State whether stenographer, clerk, school girl, home girl, &c.)

The color of her hair is: ☐ Blonde ☐ Brunette ☐ Titian

The color of her eyes is.....Weight.....Height.....

Submitted by .....
(Signature of person submitting photograph)

JAPANESE DEFEATED IN BATTLE AT KAILU

Chinese Claim Attack Halted in Northern Part of Jehol State.

Peiping, Feb. 12 (A.P.).—Chinese advices from the capital of Jehol Province today said that a stiff battle occurred yesterday at Kailu, in the northern part of the state, between Japanese and Manchukuan forces and Chinese regulars and volunteers.

The dispatches said that under cover of artillery fire and air bombing the Japanese Manchukuoan forces attempted to break through the Chinese lines, but were repulsed. The Japanese were reported to be bringing up reinforcements from Mukden and Chinchow.

The situation in the vicinity of Chaoyang, south of Kailu and to the north of Shanhaikwan, which was taken over by the Japanese in January, was described by the Chinese dispatches as extremely serious. Volunteer forces under Gen. Liu Kewi-tang, Wang Yun-Pin and Feng Chan-Hai were reported being rushed to the rescue of Chinese regulars at Fushin.

Another Chinese report said that at least 7,000 Japanese troops were massing on the Jehol border and that the headquarters of the Japanese army which attacked Kailu was established at Tahushan.

Chang Ching-Hui, minister of war for Manchukuo, was reported to be at Tungliao, the terminus of the Tahushan-Tungliao Railroad, conferring with Japanese commanders.

The arrival of Dr. T. V. Soong, finance minister and president of the executive Yuan of the Nationalist government, who reached here last night by airplane from Nanking, was causing much speculation among political observers.

Strict silence was maintained in official circles and rigid censorship was established, but Soong's chief mission was thought to be to tighten up cooperation between Marshal Chang Hsiao-Liang, Chinese military leader, and the Nanking government regarding the defense of Jehol Province, where a Japanese offensive is expected toward the end of the month.

Of significance in this connection was the fact that Soong was accompanied by Dr. Liu Jui-Heng, minister of health and former superintendent of the Rockefeller Hospital here. It was believed that Dr. Liu had been charged with the responsibility of organizing hospital facilities in north China to care for wounded in the Jehol campaign.

DIED

BEHREND—On Friday, February 10, 1933, RACHEL, beloved wife of Leopold Behrend.
Funeral from her late residence, 2737 Devonshire place northwest, on Tuesday, February 14, at 10:30 a. m. Relatives and friends invited. Interment Washington Hebrew Cemetery.

CROSBY—Entered into life eternal on Friday, February 10, 1933, at 12:30 a. m., at Emergency Hospital, NATHAN LESTER, husband of Emma Reed Crosby, and father of Charlotte and David Crosby and only son of Mary Granville Crosby and the late George Crosby, aged thirty years.
Funeral from the above residence on Monday, February 13, at 2 p. m. Relatives and friends are invited to attend. Interment Congressional Cemetery. Services by W. W. Chambers Co.

DAWSON—On Friday, February 10, 1933, at Garfield Hospital, LELIA A. DAWSON, sister of Mrs. A. H. Jaeger.
Funeral services at the S. H. Hines Co. funeral home, 2901 Fourteenth street northwest, on Monday, February 13, at 10 a. m. Interment Glenwood Cemetery.

EHRHART—On Saturday, February 11, 1933, at the Chase residence, Rigg's road, Hyattsville, Md., Mrs. EMMA J. EHRHART, beloved mother of Mina E. Brown, Mabel E. Chase, Adessa Ehrhart and Edward C. Ehrhart.
Remains resting at the Chase residence until Tuesday morning, February 14. Funeral services will be held at her late residence, 1421 Allison street northwest, on Tuesday, February 14, at 2 p. m. Interment Fort Lincoln Cemetery.

EICHOLTZ—On Thursday, February 9, 1933, at Walter Reed General Hospital, WILLIAM W. EICHOLTZ, staff sergeant, United States Army, retired, beloved husband of Lucretia Eicholtz. He is survived by three sons and two daughters.
Services at his late residence, 5821 Colorado avenue northwest, on Monday, February 13, at 10 a. m., followed by interment with military honors in Arlington National Cemetery. Relatives and friends are invited to attend.

GREGG—On Sunday, February 12, 1933, at her residence, 6000 Western avenue, Chevy Chase, CHARLOTTE A., wife of the late John W. Gregg and mother of Wallace E. Gregg.
Services at the S. H. Hines Co. funeral home, 2901 Fourteenth street northwest, on Tuesday, February 14, at 1:30 p. m. Interment Rock Creek Cemetery.

GROVES—On Sunday, February 12, 1933, at Sibley Hospital, ADA HARRIS, beloved wife of the late Granville Groves and mother of eleven children, two of which are deceased.
Remains resting at the W. W. Chambers Co. funeral home, 1400 Chapin street northwest, until Tuesday, February 14, at 8:30 a. m. Funeral services in the Methodist Church, Remington, Va., at 11 a. m. Interment Remington, Va.

HALL—On Saturday, February 11, 1933, at 1:30 p. m., THOMAS S., beloved husband of Anna C. Hall and father of Mrs. Alexander Hall, of Birmingham, Ala., Arnold K. T. Homer, Posey V. and D. Curtis Hall, of Washington, D. C., and William I. Hall, of Columbus, Ohio, aged eighty years.
Funeral from his late residence, 4828 Ninth street northwest, on Monday, February 13, at 2:30 p. m. Relatives and friends invited to attend. Interment at Rock Creek Cemetery.

HALLETT—On Sunday, February 12, 1933, at the home of her daughter, Mrs. Emma H. Dalwich, 514 Kenyon street northwest, VIOLA E., widow of Eprial J. Hallett.
Remains will be at the above address on Tuesday. Funeral services will be held at the Wallace Memorial Church, New Hampshire avenue and Randolph street northwest, on Wednesday, February 14, at 2 p. m. (St. Johnsbury and Hardwick, Vt., papers please copy.)

HATTON—On Saturday, February 11, 1933, WALTER L., husband of Margaret Hatton and son of Charles and Jessie Hatton.
Funeral services at Clarendon Methodist Church on Tuesday, February 14, at 2 p. m. Interment Herndon Cemetery.

HUGHES—On Sunday, February 12, 1933, at 1:30 a. m., LAURA V., widow of the late Charles L. Hughes and mother of Robert L. Hughes, Mrs. Lillie H. Seebold, Mrs. Leroy W. Herron and Mrs. Paul M. Bryan, in her eighty-fourth year.
Funeral from the residence of her daughter, Mrs. Leroy W. Herron, 3111 Garfield street northwest, on Tuesday, February 14.

MACATEE—On Friday, February 10, 1933, at her residence, 2324 California street northwest, CATHERINE SAVILLE, wife of Dr. Henry C. Macatee.
Funeral services at her late residence on Monday, February 13, at 10:30 a. m. Interment (private) in Arlington National Cemetery.

FUNERAL DIRECTORS

THOS. S. SERGEON
1011 7TH ST. NW. Telephone Natl. 1090.

JAMES T. RYAN
317 PA. AVE. S.E. Atlantic 1700.

ESTABLISHED 1876.
JOHN R. WRIGHT CO.
1337 10th st. nw. Phone North 0047.

J. WILLIAM LEE'S SONS CO.
FUNERAL DIRECTORS
CREMATORIUM
4th st. and Mass. ave. ne. Lincoln 5200.

CHAS. S. ZURHORST
301 EAST CAPITOL ST. LINCOLN 0372.

Frank Geier's Sons Co.
1113 SEVENTH ST. N.W. Telephone
Modern Chapel. NATIONAL 2473.

FUNERAL DESIGNS

GEO. C. SHAFFER 900 14TH ST. NW
Expressive Floral Emblems. Phone
Moderate prices. Open eve & Sun. Nat. 0106

GUDE BROS. CO., Florists
1212 F STREET. National 4276.
APPROPRIATE FUNERAL DESIGNS.

CABIN JOHN CONTESTANTS IN BOY SCOUT ROUND-UP

Post Staff Photo.

Members of Troop 105, of Cabin John, Md., entered in the wood-chopping and fire-building contest at the Scout round-up held at the McKinley Auditorium Saturday. Left to right—Sohal Hannen, Austin White, Lloyd Potter, Paul Alban, Warren Marshall and Tommy Bissell. Standing, David Humphrey.

TENNESSEE POLICE COMING FOR REECE

Kin of Representative-Elect Expected to Return to Face Theft Charge.

Representatives of the State of Tennessee are expected here today to question and probably return Joseph I. Reece, 49-year-old former insurance commissioner of that State, wanted there in connection with the disappearance of $100,000 of securities.

Reece, detained by local police on the request of Tennessee authorities Saturday, is being held at the Fifth Precinct Police Station. Reporters were not allowed to interview him yesterday as was the case Saturday.

Two Tennessee attorneys who conferred with Reece Saturday, have left the city. It is understood that they advised him to waive extradition to his home State and that he acquiesced in this counsel.

Reece is installed in more comfortable quarters during his detention than is accorded persons ordinarily held under such circumstances. He is quartered in the "witiness" room at the police station where he has a comfortable cot with mattress and lavatory facilities.

Though he has $1,000 in cash, Reece has been eating the regular fare furnished in the cell block at the station, police said.

Reece is a brother of Representative-elect B. Carroll Reece, of Tennessee.

DIED

MILLER—Suddenly, on Sunday, February 12, 1933, at his residence, 21 I street northeast, HOWARD B., beloved son of the late John W. and Mary Jane Miller (nee Barnes).
Funeral from his late residence on Wednesday, February 15, at 2 p. m. Relatives and friends invited. Interment Glenwood Cemetery.

MILLER—On Saturday, February 11, 1933, at New York City, JOSEPH, beloved husband of Ann Miller, father of Helen and Joseph Miller, son of Mary A. Miller and brother of Mrs. LaBerta Wildman and Mrs. Lillian M. Taylor.
Funeral from the W. W. Chambers Co. funeral home on Tuesday, February 14, at 9:30 a. m., thence to St. Aloysius Church, where mass will be offered at 10 a. m. for the repose of his soul. Interment Prospect Hill Cemetery.

MILLS—On Sunday, February 12, 1933, at his residence, West Falls Church, Va., JOSEPH J., beloved husband of Blanch V. Mills (nee Money).
Remains resting at the home of his sister, Mrs. Arthur Schick, West Falls Church, Va. Funeral services at St. James' Catholic Church on Tuesday, February 14, at 10 a. m. Interment St. James' Cemetery.

NEUBECK—On Sunday, February 12, 1933, MARY D., beloved wife of Francis L. Neubeck.
Funeral from her late residence, 636 Rock Creek Church road northwest, on Wednesday, February 15, at 9:30 a. m. Requiem mass at St. Gabriel's Church at 10 o'clock. Relatives and friends invited. Interment Mount Olivet Cemetery.

NORTON—On Saturday, February 11, 1933, at U. S. Naval Hospital, HAROLD PERCIVAL NORTON, Rear Admiral, U. S. N. (retired), beloved husband of Mary V. Norton, in the seventy-eighth year of his age.
Services at his late residence, 1704 Nineteenth street northwest, on Tuesday, February 14, at 1:30 p. m., followed by interment with full military honors in Arlington National Cemetery.

PENNYWITT—On Friday, February 10, 1933, at 3:30 p. m., at the home of her daughter, Vida Biscoe, Pittsburgh, Pa., ANNA PROW, widow of Capt. W. C. Pennywitt, of Glenarlyn, Va.
Services at Hysong's funeral home, Thirteenth and N streets northwest, on Tuesday, February 14, at 2 p. m. Interment Arlington National Cemetery. Friends invited.

PIERPOINT—Suddenly, on Saturday morning, February 11, 1933, at Washington, D. C., SALLIE HAGEN, wife of the late Eugene B. Pierpoint, in the sixtieth year of her age.
Remains resting at the Ives funeral home, 310 Wilson boulevard, Clarendon, Va. Funeral from Ives chapel on Monday, February 13, at 1 p. m. Interment Union Cemetery, Leesburg, Va.

PLOTNICK—On Sunday, February 12, 1933, at his residence, 2931 Tilden street northwest, JACOB PLOTNICK, aged twenty-six years. He is survived by his parents, Mr. and Mrs. Nathan Plotnick; two sisters, Rose and Frances Plotnick, and a brother, Albert Plotnick.
Funeral from the chapel of Bernard Danzansky, 3501 Fourteenth street northwest, on Monday, February 13, at 2 p. m. Interment Ohev Sholom Cemetery.

SHARP—Suddenly, on Friday, February 10, 1933, at her residence, 655 K street northeast, DAISY YEAGER, the beloved wife of the late William B. Sharp, and mother of Mrs. Evelyn Dorsey and William B. Sharp, jr.
Funeral from the above residence on Monday, February 13, at 2 p. m. Relatives and friends are invited. Interment Cedar Hill Cemetery. Services by W. W. Chambers Co.

TASSA—On Sunday, February 12, 1933, at her residence, 456 Park road northwest, CONCETTA, beloved wife of Girado Tassa and mother of Michael, Joseph, Raymond, Rose and Letizia Tassa and Mrs. Marie Mullineaux and Mrs. Ethel Owens.
Funeral from the above residence on Wednesday, February 15, at 8:30 a. m., thence to Sacred Heart Church, Sixteenth street and Park road northwest, where mass will be offered at 9 a. m. for the repose of her soul. Relatives and friends invited. Interment Mount Olivet Cemetery. Services by W. W. Chambers Co.

THOMPSON—On Saturday, February 11, 1933, at her residence, 1006 D street southeast, GENEVA, beloved daughter of the late John W. and Eliza Thompson and sister of Marion C. Thompson.
Funeral from the W. W. Chambers Co. funeral home, 1400 Chapin street northwest, on Tuesday, February 14, at 2 p. m. Relatives and friends are invited. Interment Congressional Cemetery.

WEHAUSEN—On Saturday, February 11, 1933, MARGARET MARY, beloved wife of the late Charles F. Wehausen.
Funeral from her late residence, 1237 Morse street northeast, on Tuesday, February 14, at 8:30 a. m. Requiem mass at the Holy Name Church at 9 o'clock. Relatives and friends invited. Interment Mount Olivet Cemetery.

500 ARMED MEN AWAITING SIGNAL FOR CUBAN REBELLION

Continued from Page 1.

ary president of Cuba if and when the revolutionists overthrow the present government. He called Mendieta "the man of the hour in Cuba."

Young Menocal in U. S.

Miami, Fla., Feb. 12 (A.P.).—Gen. Mario G. Menocal, leader of the Cuban revolutionary junta in Miami, today dispelled by simple means the report that has persisted here and in Cuba that his son, Raoul, was at the head of an army gathering in eastern Cuba against the regime of President Gerardo Machado.

"Here he is," Menocal, former President of Cuba, stated as he escorted Raoul to the porch of their residence here. "Does this look like he was the general of a rebel army in the field?"

The two Menocals explained that Raoul, like his brother Mario, jr., (Mayito) had been absent from Miami on business, but that he had been in the United States.

There continued, however, reports that Mayito Menocal was with a body of revolutionaries in Santa Clara Province, Cuba, and that he left here secretly by airplane last week to join them. The elder Menocal has consistently denied this.

(Associated Press.)

If the revolutionary movement announced by Gen. Mario G. Menocal, former Cuban president, in Miami goes forward it will be challenging one of the ablest armies in Latin America—a professional army apparently loyal to President Machado.

The announcement of Menocal, who fought side by side with Machado three decades ago in the struggle for Cuban independence, that the time is at hand to strike against the present regime, has set many military authorities here to wondering what weapons the revolutionists would use.

Gen. Menocal's movement admittedly encompasses groups in the United States, Mexico, Central America and Europe, but he does not want help from the United States Government in ousting President Machado. In an interview last week he disclaimed all charges that he had sought intervention, with the assertion that Cubans must be left alone to settle their own differences.

The revolutionists' strength is not known, but there are no doubts about the Cuban army.

Modeled closely along the lines of the American Army, the Cuban land force is a well disciplined professional army of some 12,000 men. It is not a conscript force such as exists in most Latin-American countries, and therefore is not so impressionable or subject to popular prejudice against the regime in power. Many of its members are non-Cuban by birth who know little, and care less, about national politics.

The army is divided almost equally between the regular military force and the rurales, or semimilitary constabulary. Next to his American counterpart, the Cuban soldier is the highest paid in the world. American officers had a large part in the early training of the Cuban army, and Cuban officers always have been closely in touch with American military schools and methods.

Publicity Odd Feature.

Cuba's air force, trained by American officers, is generally looked upon as one of the most efficient and best equipped in Latin America. It is an able arm of the service backing President Machado.

Unlike the army, the Cuban navy with some sixteen obsolete ships, or vessels which soon will be obsolescent, and a very small personnel, could play but a small part in any well directed civil war.

The peculiar character of the present revolutionary movement is the enormous amount of publicity given in this country and in Mexico by its leaders to their intention to overthrow President Machado. They have not revealed their military secrets, but by their public utterances have given the Havana government every opportunity to prepare resistance against attempted invasion or civil uprising on the island.

TOKYO THREATENS CLOSED DOOR STEP

Continued from Page 1.

Japanese to invade the province on a large scale.)

The officials indicated that a rupture was likely especially if the league attempted sanctions against Japan which might nullify Manchukuo's recent agreement to liquidate American and other foreign claims against the old Mukden regime.

Meanwhile, undeterred by anxious questions from Geneva, the army of Gen. Nobuyoshi Muto is rushing preparations for a conquest of Jehol on behalf of Manchukuo. Gen. Muto is the supreme military and diplomatic representative of Japan in Manchuria.

"I declare solemnly and categorically," he said today, "that Japan has not the remotest intention of annexing Jehol for her own purposes.

"We are going to Jehol merely to drive out Chinese rebels and bandits who are oppressing the population, seizing their food and cattle, levying money tribute, and menacing the peace and security of the province, an inseparable part of Manchukuo. Our purpose is the preservation of peace and order and the protection of Japanese lives and commerce in Manchuria, where the world admits we have special treaty rights."

Gov. Ritchie Spectator At Church Ceremonies

Annapolis, Md., Feb. 12.—The Right Rev. Edward T. Helfenstein, Archbishop of Maryland, officiated at the annual confirmation rites in Stannes Episcopal Church, Annapolis, today. Gov. Albert C. Ritchie was among the large congregation.

A Complete Funeral for $75.00

or even LESS. The $75 funeral includes: Casket, any color; plate engraved with name, No. 1 outside pine case, embalming by competent men, washing, dressing and shaving. If necessary; advertising of notices, hearse, 2 Cadillac limousines, rugs, chairs, scarf for the door, removing from hospitals or home and all necessary services that are so well known at the DEAL FUNERAL HOME. NO EXTRAS.

Deal Funeral Home
LINCOLN 8200

Bigger and Better Funerals At Half the Usual Cost Are Done by
CHAMBERS
Largest in the City
A Whole Funeral for as low as..... $65
Phone or write your Address. We will send you a beautiful catalogue of How We Do It.

AMERICA MAY TAKE LEAD IN ARMS CURB

Continued from Page 1.

sistency of polity to approve an arms embargo measure which would provide the machinery for putting this proposal effectively into practice.

"At present almost all the other countries have provisions in their statutes for similar powers which are now being asked for the President. The continuity of the present American Far Eastern policy will go on, according to the general interpretation of President-elect Roosevelt's statement on the sanctity of treaties. Undoubtedly, the ground work already laid by President Hoover and Secretary of State Stimson will make easier the future policy of the next administration toward the Far Eastern problem.

Embargo Provision.

The present arms embargo resolution makes provision for a situation like the present one in Manchukuo in the following words:

In the case of a war between two foreign countries the embargo would not be employed, of course, unless there was general cooperation and united opinion among the principal world powers who could supply munitions. If there was no developed public opinion or international attitudes, it is obvious that the employment of the measure by this country would be fruitless and improper. If there was public opinion and general world concern leading to cooperation, one of two conditions would exist:

"(a). The world would cooperate in refusing supplies to both nations. This would certainly involve no breech of neutrality by the United States, as the movement would be general and the nations united in a common front;

"(b). There might be a situation which as a result of investigation and consultation on a large scale there was a clear definition agreed upon by all the cooperating powers that one side or the other was the aggressor * * *"

Complete Cessation.

The present interlocking directorates of the world-wide munitions firms would practically insure the complete cessation of the most important Japanese armament firms. The important Japanese war munitions firm of Mitsui is practically controlled by the British armament firm of Vickers and the Nippon Steel Works, the Nippon Petroleum Co., the Medajima Aircraft Co. are under the same directorate.

Senator Bingham (Republican), of Connecticut, has succeeded in having the arms embargo tabled while the House committee is studying its provisions. The next hearing on this resolution will be held tomorrow, but it is not expected that Secretary Stimson will go before the committee again.

CARMEN PLEASES AUDIENCE OF 3,500

Amato, Radaelli and Others Join in Winning High Praise of Capital.

Under the most auspicious circumstances to attend upon a production of the Chicago Opera Company, Georges Bizet's immortal "Carmen" was presented last night before an audience of 3,500 at the Washington Auditorium.

Although opening with no especial appeal, the company was galvanized in the second act by the appearance of Pasquale Amato, whose singing of the famous "Toreador Song" was apparently the cue for the other members of the cast to "give their all."

From that point on, the operized Merimee story gained immensely in speed and quality of production. Giuseppe Radaelli, as Don Jose, and Rosita Fordieri, as Carmen, holding forth in a highly acceptable manner in recounting the tale of love and hate.

As the toreador, Escamillo, Signor Amato, well-remembered for his exceptional work in the earlier operas of this company, and especially in "I Pagliacci," was the stellar player, notwithstanding the small amount of time his role occupies.

Once he had struck his pace, Signor Radaelli sang with all the power and fervor that made his part in "I Pagliacci" one long to be remembered. His "Flower Song" was particularly effective.

Except for her work in duets, Signora Fordieri did not seem quite the flirtatious, vivacious Carmen that is generally thought of. The habanera ("Love Is Like a Wood Bird") and the seguidilla ("Near the Walls of Seville") did not have the lilt and the fascination it needed, but the "Card Song," when Carmen receives a foreboding of impending doom, greatly compensated for the apparent lack of genuineness in the earlier numbers.

Especial credit should be given the orchestra, under the direction of Gabriele Simeoni, for its superb rendition of the Bizet score, especially the preludes to the several acts.

The opera was staged under the direction of Bennie Altieri and offered by Maestro Alfredo Salmaggi.

W. A. WHITNEY.

Dwelling on Maryland Penal Farm Burned

Special to The Washington Post.

Hagerstown, Md., Feb. 12.—A large residence on the Maryland State Penal Farm at Roxbury, near here, was destroyed by fire today, entailing a loss of $5,000. The house was occupied by Assistant Superintendent of Construction L. C. Chambers and his family, who discovered the blaze, but it had gained such headway that it was impossible for 25 convicts at the farm, who hurried to the scene, to check it.

The convicts helped remove the contents on the first floor and prevented the spread of the fire to adjacent property. Defective wiring is believed responsible for the fire.

Farmers Seek Writ To Employ Agents

Barbour County Appeals to Higher Court in War on Economy.

Special to The Washington Post.

Clarksburg, W. Va., Feb. 12.—Barbour County farmers want a county farm agent and a county home demonstration agent so badly that they have gone into the courts battling for them. Undismayed by defeat in the Circuit Court, the farmers, through their county farm bureau, are now planning to carry their contention to the State Supreme Court.

Lawyers for the bureau appeared before Judge W. Merle Watkins, in Circuit Court at Philippi yesterday, asking for a writ of mandamus requiring the county court to provide funds for a county farm agent and a county home demonstration agent. Judge Watkins, however, dismissed their petition.

The Barbour County Court has refused to lay a levy for the employment of the agents desired. The action was taken on the ground of enforced economy, as the county is facing a deficit of several thousand dollars. The farmers of the county say the maintenance of the county farm agents is a necessity.

SOVIET-JAPANESE WAR NOW POSSIBLE

Continued from Page 1.

to ignore the invitation from the League of Nations to start negotiations with China and a league "negotiations committee" looking to restoration of Manchuria to Chinese control, thus risking the invoking of sanctions by the league members.

If Japan refuses to negotiate, it is probable the negotiations committee will never materialize. The Japanese are not particularly worried over the possibility of sanctions, at least in the near future.

They feel that Great Britain never would favor sanctions unless the United States agreed in advance to cooperate in enforcing these sanctions, which include steps such as an economic boycott.

Recall Hoover Speech.

On this point the Japanese recall President Hoover's speech at Salt Lake City last November, during the campaign, in which he flatly opposed economic sanctions as a means of preventing war. The Japanese believe public opinion in the United States supports that policy.

The possibility that Matsuoka will return to Japan by way of the United States and confer with President-elect Roosevelt was believed rapidly fading because of the realization that if Japan flouts the league and world opinion, the instrument (himself) of such action would not be particularly welcome in Washington.

Await Tokyo Approval.

The Japanese awaited Tokyo's approval of the delegation's two-page draft in reply to the letter from the league's committee of nineteen, asking whether they would be willing to withdraw from Manchuria and restore Manchukuo, the new puppet state, to China.

It was learned the reply is a courteous but firm "no," pointing out that the committee's question is "superfluous," because the delegation previously submitted documents which they feel made Japan's position perfectly clear.

The reply will not mention Japan's future relations with the league, but withdrawal is regarded as inevitable.

LINDBERGH SUSPECT IS QUESTIONED AGAIN

Agents Grill Harvey About Conflicts in His and Bryant's Stories.

Roanoke, Va., Feb. 12 (A.P.).—Norman Harvey, held by Federal authorities on a charge of participating in a $50,000 extortion plot against Charles A. Lindbergh, was subjected to a second questioning by United States Government agents today.

The Government sought a confession to present to United States Commissioner Charles D. Fox, jr., at the preliminary hearing tomorrow.

Without relaxing efforts to draw a confession from the accused youth, the Government asked Harvey to explain conflicts in his statement and the story told by Joe Bryant, another of the trio arrested in connection with the plot which threatened the kidnaping of Col. Lindbergh's second son.

Bryant was quoted as saying there was an agreement to split in three equal parts the $17,000 check which police planted in a hollow stump. When an attempt was made by Bryant to cash the check, Bryant, Harvey and Harvey's wife, Elsie, were arrested.

Harvey's wife spent most of the afternoon in conference with George I. Vogel, Roanoke attorney, who was retained to defend her and her husband against the Government's charges of conspiracy and mailing threatening communications.

Harvey's first grilling, which lasted for several hours yesterday before United States District Agent T. N. Stapleton, was concluded when the former gave a 5,000-word statement. He denied any agreement to divide the money, but said Bryant promised to give him $10,000 for indorsement of the check.

Under his second grilling last week, Bryant held to his original assertion that he accidentally had found the check.

New Boxer Indemnity Moratorium to Be Asked

Peiping, China, Feb. 12 (U.P.).—An extension of the Boxer indemnity payments moratorium for another year was expected to be requested tomorrow when Finance Minister T. V. Soong confers with the American and British ministers here.

The moratorium expires March 1. It involves payments of $2,000,000 to the United States and 600,000 pounds sterling annually, to Great Britain.

Charlotte Woman Held for Murder

Wife of Power Executive Accused After Husband Is Shot to Death.

Charlotte, N. C., Feb. 12 (A.P.).—Mrs. Ruth Linter Peterman was charged with murder of her husband, R. L. Peterman, vice president of the Southern Public Utilities Co., in a warrant sworn out by detectives tonight.

A guard was placed at the door of her hospital room to which she was taken after the shooting last night.

Mrs. Peterman was described by her physician as in a highly nervous condition, and police did not question her during the day. Nervous and hysterical, she was carried to a hospital shortly after police, called by neighbors, found the body of the 47-year-old power company official in their home in fashionable Myers Park.

KID LILLY ESCAPES IN HAIL OF BULLETS

Continued from Page 1.

a getaway. The man he was later to kill arrested him on June 8 in connection with the shooting of a colored woman in Pittsylvania County, Va.

Officers from that county came to Alexandria and took Lilly over. At Danville, in a desperate dash for freedom from a motor bus, he was successful. It was believed after McClary's murder that Lilly had made his way back to Alexandria and, on recognizing the officer, determined not to be arrested again.

Arrested and Released.

Lilly was in and out of police hands on another occasion not long after the murder of McClary. On August 27, 1929, he was arrested as a suspect in the investigation of a minor crime by Portsmouth (Ohio) police. After questioning, the Portsmouth authorities decided to release Lilly. A few hours afterward they discovered in their files the circular broadcast by Alexandria police seeking the apprehension of the desperado.

Many rumors of Lilly's presence in Washington and other Eeastern and Southern cities have since ben fruitlessly run down.

In October, 1929, two Washington detectives engaged in a thrilling running chase, with a number of shots fired, only to find their quarry was not the man they sought.

JULIUS GARFINCKEL & Co.
F STREET AT FOURTEENTH

FAMOUS . . . . ALWAYS
FOR WOMEN'S AND MISSES'
SUITS

New Ones Today . . . Exactly What Smart Persons Are Demanding for Wear NOW.

With suits such an important spring fashion, it is good to know of the smart perfection of a Garfinckel Suit. Ours are very well, and widely known for their exceptionally youthful line, original style and their perfect tailoring. You had best see these new ones at once as they give promise of going very quickly, so lovely are they.

THIRD AND FOURTH FLOORS.

PICTURE FRAMES
Reduced
20% to 50%

A cherished photograph is worthy of an appropriate frame and now, during the "off-season," is your opportunity to secure a distinctive frame of outstanding quality at 1-5 to 1-2 off its regular price.

B. Harris & Co.
F Street at 11th
Jewelers and Diamond Merchants for Over Half a Century

DRASTIC REDUCTIONS
—are now in effect on glassware, cigarette lighters and a host of novelty items on our third floor.

SECRET OPERATIONS STIR DANUBE STATES

Hungarian Arms Report and Belgrade Burglary Cause Diplomatic Worry.

Vienna, Feb. 12 (A.P.).—The ominous rustle of secret documents again is disturbing Danubian countries.

Less than 24 hours after the British and French Ministers had renewed a formal request for information concerning a mysterious arms shipment from Italy allegedly to Hungary, it leaked out from diplomatic quarters that the Hungarian military attache's office in Belgrade had been raided and that the Hungarian Minister to Jugoslavia had protested.

The Belgrade government was reported to have replied it must have been burglars who entered the office. This did not satisfy the Hungarians, however, who pointed out that the intruders did not touch customary valuables, such as money and jewelry, and removed only documents, which later were mysteriously returned.

It was recalled that a widespread espionage plot was uncovered recently in the Roumanian postoffice and that shortly thereafter martial law was declared. Yesterday all Communist organizations were ordered dissolved.

Meanwhile the Austrian military intelligence department was still tracing ramifications of the recent theft of a secret telegraphic code from the ministry of defense.

A report from Belgrade said that the raid had not yet officially been verified either at Belgrade or Budapest.

62 Is Death Toll In German Blast

23 Women and 5 Children Among Victims of Big Gas Explosion.

Neunkirchen, Saar Territory, Germany, Feb. 12 (A.P.).—The death toll, less than originally estimated, from an explosion of a gas tank at the Neunkirchen Iron Works Friday, was set by police today at 62, including 23 women and 5 children. Funeral services for the victims will be held Tuesday.

Over the week-end, despite hindrances from thousands of sightseers who flocked to the scene of the catastrophe, preliminary check of the debris led police to believe that no more bodies were buried in the wreckage.

One hundred and sixty seriously injured persons were still in hospitals, a few of them expected to die. Vice Chancellor Franz von Papen will represent the government at the funeral.

Boy, 7, Ready for Big Trip By Pony to See Inaugural

Young Georgian Starts Today With Three "Spares" on Journey to Honor His Friend, Franklin D. Roosevelt, at His Ride to Power.

Chula, Ga., Feb. 12 (A.P.).—Toby Cook's four ponies are shod and groomed and with sunrise tomorrow the 7-year-old boy will start riding them in relays to Washington, 800 miles away, for the inauguration of his good friend, Franklin D. Roosevelt.

While there he will be the guest of another friend, Senator Richard B. Russell, jr., of Georgia, who is going to try to see that Toby and his ponies have a place in the inaugural parade down Pennsylvania avenue.

The young horseman expects to travel about 75 miles a day, riding one pony while the other three follow in a truck. He will change mounts every five miles in order to spare his little steeds.

His departure will take the form of a civic celebration. Playmates and neighbors of his family plan to accompany him to the nearby city of Tifton and there the journey will get under way officially to the cheers of a multitude. None less than the Tifton Board of Trade ventures the prediction about everybody in town will turn out.

His route will lie through Eastman, Dublin and Augusta, Ga. Thence he will travel to Johnston, S. C., on a special invitation for a brief visit with a little crippled boy, James Walker.

Thereafter he will go by way of Columbia, S. C., Raleigh, N. C., and on to South Hill, Va., where friends of his family are arranging another celebration.

Richmond, Va., will be the next stop, then Fredericksburg, Va., and Washington. His father, J. D. Cook, jr., and three Negro servants will accompany him in an automobile just to see that everything goes all right.

Toby rode a pony 250 miles to Atlanta last fall to see Mr. Roosevelt during a Presidential campaign.

26 DIPLOMACY JOBS TO GO TO DEMOCRATS

Career Men, Too, Will Resign, but Majority Probably Will Remain.

(Associated Press.)

The exodus of Republicans from high posts after March 4 is expected to carry at least 26 diplomats back into private life to make room for Roosevelt-appointed envoys over the world. These represent the political appointees who head embassies and legations for the United States.

Twenty-nine other ambassadorships and ministries now held by regular foreign service men will also be offered to the new President. The career men will all resign, but a majority of these resignations probably will not be accepted, certainly not immediately.

Joseph C. Grew, Ambassador to Japan, and Nelson T. Johnson, Minister to China, are two career diplomats who are not likely to be moved in the readjustment under the new Secretary of State.

Special Knowledge.

Both of these men are foreign service officers with peculiar knowledge of the strained relations which exist between Japan and China over the Japanese occupation of Manchuria.

Hugh Gibson, Ambassador to Belgium, and Hugh R. Wilson, Minister to Switzerland, are two other career men who will probably be retained in their posts because of their familiarity with disarmament and economic problems through years of service at Geneva and at various European conferences held for the purpose of repairing the damages done by the great war.

Ambassadorial posts in Europe have their usual charm for Democrats who have been active in their support of Roosevelt, and several of them will doubtless go to political appointees. The London, Paris, Berlin and Rome posts are most sought. Warsaw, Madrid and Istanbul are in less demand.

South American Posts.

But the expenses of maintaining the embassies at the four most sought after posts are so great that only men with considerable private income can be considered.

Three of the four embassies in South America are occupied by career diplomats: Arthur Woods Bliss at Buenos Aires, Edwin V. Morgan at Rio de Janeiro and Fred Morris Dearing at Lima. William S. Culbertson, Ambassador to Chile, is a political appointee.

Counselors and secretaries of embassies and legations and consular officers do not resign when an administration changes. Although new Secretaries of State ordinarily make many changes in the assignment of secretaries and consular officers, the appropriations for the State Department have been so carefully pared that only necessary transfers have recently been carried out, and it seems likely that the same policy will be followed by the incoming administration.

Three New England Theaters Are Bombed

New Bedford, Mass., Feb. 12 (U.P.).—Time bombs exploded in two New Bedford theaters and a Fall River theater early today, causing extensive damage and injuring several persons slightly.

The Orpheum Theater and Allen's Theater, at opposite ends of the city, were bombed here. Window glass was blown from dwellings and several persons reported they had been cut by glass from shattered bedroom windows. Damage was estimated at $15,000. Managers of both houses reported they had been approached last September by men who had offered them "protection" against such incidents for $15 a month. The offer was refused.

Newfoundland Village Wave Damage Revealed

Sandy Point, Newfoundland, Feb. 12 (A.P.).—Waters from a huge tide that Thursday engulfed this little settlement on a low-lying point in Bay St. George were receding today, leaving in their wake no deaths but many evidences of hardship and loss.

ZIONISTS PLANNING TO GET $10,000 HERE

All Fund Gathering Will Be Merged Under Direction of Keren Hayesod.

A minimum quota of $10,000 is expected from contributions of Washington residents by the Seaboard Zionist Region, it was announced yesterday following the semiannual executive committee meeting of the Seaboard Region at the Jewish Community Center.

The total sum to be raised was fixed at a minimum of $53,825. The committee adopted a resolution to amalgamate all fund-gathering agencies of the movement under the Keren Hayesod, American Palestine campaign.

Louis Lipsky, chairman of the American Palestine campaign, declared against the maintenance of an artificial division between Trans-Jordania and Palestine. This, he stated, accentuates Jewish-Arab differences.

He said, "If England is really in earnest about establishing peace between Arabs and Jews and at the same time is seriously interested in the development of the Jewish National Home, it would take steps at once to remove the political anomaly known as the Trans-Jordan State."

"The growth of the Jewish National Home is seriously affected because Trans-Jordan contains only 200,000 inhabitants in a territory twice as large as that of Palestine, in which there are over 1,000,000 inhabitants. If these two unequal parts were consolidated, there could be an easy and natural exchange of population and of all benefits of industry and commerce," Mr. Lipsky said.

The meeting of the Seaboard Zionist Region Executive Committee marked the opening of a series of fund-raising efforts for Palestine throughout this section of the country.

Isadore Hershfield, vice president of the region, presided at the session.

Negroes Celebrate Historical Week

Dr. Woodson Is Invited to Give Lecture Series in Southwest.

The eighth annual observance of Negro History Week began yesterday with appropriate programs not only in Washington and the other great urban centers, but also in many rural areas. Reports reaching the office of Dr. Carter G. Woodson, founder of the Association for the Study of Negro Life and History and the originator of Negro History Week, indicate a greater interest in the celebration this year than has ever been manifested. Dr. Woodson has been invited to deliver a series of addresses in the largest cities of the Southwest on the work.

Practically every colored church, school and club in Washington is devoting some part of the week to addresses, exhibits, pageants, plays and readings. President William Stuart Nelson of Shaw University opened the week at Howard University, where an exercise is being held each day with an address on Abraham Lincoln.

At the same time Prof. Rayford W. Logan, assistant to Dr. Woodson, was addressing the Israel C. M. E. Church on "The Negro's Contribution to Humanity."

Fiscal Agreement Reached in France

Paris Government Appears Momentarily to Be Out of Danger.

Paris (Monday), Feb. 13 (A.P.).—Socialists and radicals evolved a harmonious program early today and the government appeared momentarily out of danger on its financial and budgetary proposals.

The deputies, who had decided to sit until the difficulties arising over the balancing of the budget had been solved or the government overthrown, agreed to vote for the government's salary, surtax and military credits of 18 per cent under 1932 figures.

The surtax of from 2 to 10 per cent on public and private salaries would be made applicable only to those taxpayers who now are assured of a job or pension, or whose salaries were not reduced at least 5 per cent in the last two years.

British Army Chief Expires at London

Sir William Robertson, 75, Rose From Ranks to Field Marshal.

London, Feb. 12 (A.P.).—Field Marshal Sir William Robertson died suddenly today in his London home at the age of 75.

Sir William's career was without parallel in the British army, as he was the only man to rise from the ranks to receive a field marshal's baton, an honor gained by dogged determination, perseverance and ability.

He was awarded many decorations for service in India, South Africa and during the World War. He also received an American medal and many foreign decorations. In 1920, in recognition of his war service, he received a baronetcy, the thanks of Parliament and a grant of £10,000.

Chile Imported Only 5 Autos During 1932

Santiago, Chile, Feb. 12 (A.P.).—Customs statistics reveal that only five automobiles were imported during 1932. Four of them came from Germany and one from the United States.

Previously the imports of automobiles have ranged from 3,000 upward annually. A glutted market and the depression have been blamed for a virtually complete stoppage of imports.

Leas Accuse Carolina Court of "Railroading"

Jamestown, Tenn., Feb. 12 (A.P.).—Col. Luke Lea and Luke Lea, jr., said today that "having been tricked and trapped" to North Carolina and "railroaded to a conviction without any evidence of guilt," they had been "unwilling to take chances involved in remaining in Nashville" before their extradition hearing and for that reason had come to Jamestown.

The Federal Diary

By GEORGE D. RILEY

"Keep Your Face Toward the Sun and the Shadows Will Fall Behind."

THIS morning there will be a long line waiting for the window to open at the Philatelic Agency, City Postoffice, with one big purpose in mind—to get a supply of those Oglethorpe commemorative stamps designed by Victor McCloskey, which go on sale today. Mrs. Myrtle C. Shaughnessy will have an extra busy day.

Uncle Sam recognizes stamp collectors as among his best customers. And why shouldn't he? Few of these stamps will be used for postage, at least for the present. They are collectors' backlogs for a little speculation. Some day, after many turnovers, perhaps in the next generation, they'll be worth much more than their face value. Some of them may command a better price the day they are bought. How so?

Philatelists are a discerning lot, we learn from Michael L. Eidsness, jr., superintendent, Division of Stamps. They can detect what they believe to be an imprint from a defective plate. Those little perforations that help divide the little pictures with the gummed backs. If they are a bit out of line. If they form a diamond in the center of a sheet of 100, their value zooms. They're worth more to the trade.

There was the case of the airplane inadvertently inverted on the air-mail stamp not so long back. That stamp calls for several thousand dollars' premium among traders.

THE Philatelic Agency probably will sell more stamps today than many postoffices will sell in a month. Twenty-five million of the little purple three-centers have been ordered. Still that number will not be enuogh to meet the call. Georgia alone probably will be able to dispose of that quantity. Let A. William Pfeiffer sum up the case of stamps for collectors:

"I am but a postage stamp—
Bit of paper and bright colored ink.
I certainly cause lots of attention
And make many people think.
I travel far and wide.
Over land and air and sea—
Modest, yet very proud
And well may I be—
At last in some collection to abide,
And that, dear friends, will be
My happy destiny."

And the plate numbers. If a collector knows the plate numbers and he knows how many stamps were issued, he then knows where he is "at."

Tomorrow we'll tell you more about those collectors as they gather at the agency window. And later we'll tell you more about the man who direct the agency, Mr. Eidsness.

And there's much we could tell you about the close-up view we got at the Bureau of Engraving and Printing, through the assistance of Richard Braden, assistant to Mr. Eidsness. But that's a story for another day.

* * * *

Leighton Peebles, chief, Commerce Department Lumber Division, is putting the economy act to shame. He had occasion to visit several "contacts" in the South. But he also wanted a vacation. So, he declared himself on payless furlough and drove his own automobile at his own expense to the Southern States where he is this week combining business and pleasure by taking a vacation and taking care of his official business at the same time.

* * * *

We note Erwin Hadley Smith, Commerce, also is secretary, Alumni Association of Amateur Journalism.

* * * *

WE LIKE to think back to the time when the foreign and domestic employe, Commerce, told that story about his imprisonment in Russia at the outbreak of the revolution.

"An officer came into my cell and read my death warrant. I was to be shot at sunrise."

"And you probably want to tell us you overslept," volunteered a listener by a window who had spent half the time looking into the distance.

* * * *

Maybe some of our lawyer friends can answer this noe:

When did the Attorney General of the United States first sit with the Cabinet?

Better look it up and be sure before you answer.

So You're Looking For a Spelling Champion in The Federal Diary WASHINGTON POST

first annual spelling bee competition, February 28.

Suppose you enroll me for the contest, and may the best man (or woman) win.

(SIGNED.) .....

Bureau or department .....

JUST two weeks now till the Federal Diary first annual spelling bee at the National Press Club, February 28. We have asked the following to serve as a general committee on arrangements, to select the pronouncer and to formulate the rules and to perfect any other details attendant on the event:

George I. Kelley, retired, G. A. O.; Mrs. Dorothy Tanty, Agriculture; B. F. Foote, Justice; Ora E. Haines, Patent Office, and Elmer C. Helm, G. A. O.

The latest entrant in the Diary spelling bee is Lewis Bollinger, secretary's office, Agriculture.

The list of prizes is being made up. They will be well worth the effort. The list will be announced soon.

Chairman Kelley announces he will call his committee on arrangements together at an early date for the first meeting.

Enrollment is still open.

* * * *

DOES this seem strange? In the American section of the World War Panorama, on exhibit here, stands Herbert Hoover, wartime food administrator to Belgium, and directly behind him stands Franklin D. Roosevelt, who then was Assistant Secretary of the Navy—the present and the future Presidents of the United States.

The Panorama, as you know, if you have been to see it, is a huge painting of the World War, which was begun in France the year after the war commenced, and was finished the day after the Armistice was signed. Every 50 feet or so are painted huge monuments of pylons and the sections between are dedicated to the allies. The painting, as a whole, is beautiful and impressive and seems alive.

* * * *

St. Patrick's Day is still more than a month away but you'll see many green dresses throughout Commerce.

* * * *

From Mr. N. H. Darton, Geological Survey, we learn slab granite, native to this section, is a popular building material, especially for trimming and chimneys.

* * * *

Adolf Hitler has just proclaimed his own likeness to those of Cromwell and Mussolini. Il Duce, in turn, announced when he took office that he himself resembles Napoleon and Julius Caesar. Hence, Hitler must also resemble Napoleon. That ought to start something all over.

* * * *

Dr. Walter Hough, head curator of anthropology, Smithsonian, has gone to Arizona for a two-month sojourn among the Pima Indians along the border. He expects to get photos of a fast-vanishing type.

* * * *

New Duplicate bridge rules to be used in the Federal Bridge League beginning February 28 are being explained by George C. Hill, Standards.

* * * *

Gordon Kessler, who enters the big Departmental Golf League tournament each year and who formerly starred in baseball, football and track at McKinley High and Maryland University, has become a champion athletic member of Local No. 2, N. F. F. E.

Unofficial section, War Department, exhibit arranged by the Association of Federal Architects in the patio of Agricultural Administration Building. F. J. Ritter, War architect, is shown.

Progress of Program in General Building to Be Displayed.

Progress of the general building program will be shown at the second annual exhibit of the Association of Federal Architects, E. B. Morris, president, opening in the patio of Agriculture Building Monday and continuing all week. A private showing was held Saturday evening.

Sketches portraying postoffice buildings, hospitals and other Government structures will be in place, as well as drawings and color work done privately by the exhibitors. The exposition will be divided into two sections, official and unofficial.

The exposition committee includes W. J. Frank, M. Peele, L. M. Peisenring, F. W. Southworth and C. S. Stratton.

Treasury, supervising architect's office; Bureau of Yards and Docks, Navy; Quartermaster General's Department, War, and Veterans' Administration are represented.

The Association of Federal Architects is banded together to advance interests of the particular profession in Government ranks. The exhibition is a joint one displaying the architectural work of employes in the four Federal units.

More than 250 plans, sketches and outline drawings, representing competitively the artistic handicraft of association members, are on display. These specimens cover many classes of architecture ranging from individual drawings of rooms, highly and attractively colored, to completed plans of houses and stately buildings. The public generally, as well as those interested in this specialized field and its pursuits, may view this display daily during official hours from 9 a. m. to 4:30 p. m.

DR. IGNATIUS SMITH EULOGIZES PONTIFF

Pius' Eleventh Anniversary in Chair Celebrated in Shrine Sermon.

Stating that "love and gratitude conspire this morning to bring us here to honor, on the eleventh anniversary of his coronation, the most illustrious individual in the world and to give thanks, in the highest act of our religion, for the institution of the Papacy which Pius XI represents," the Rev. Dr. Ignatius Smith, O. P., preached yesterday in the crypt of the National Shrine at the Catholic University on the occasion of the eleventh anniversary of the coronation of his holiness, Pius XI.

A large and colorful gathering, drawn largely from the Diplomatic Corps, attended the mass, which was presided over by his excellency, the Most Rev. Dr. Pietro Fumasoni-Biondi, apostolic delegate to the United States. The Rev. Dr. Francesco Lardone, associate professor of Roman law at the university, celebrated the mass.

"To the supremacy of his office, during the last eleven years, Pope Pius XI has added a supremacy of service that is the boast of his children and the hope of the world. He has made the supremacy of the Holy See not only a theory but an accomplished fact. His voice of direction and enlightment has sounded within the church a clarion call of progress that has preserved the Catholic Church as the only unshaken international institution of this era. Outside of the church his voice has sounded the one sure note in a welter of discordant and uncertain leadership," the speaker added.

Service Is International.

At the same time that the celebration was being held yesterday at the Catholic University similar observances were being held throughout the world in all national capitals, attended particularly by members of the several diplomatic corps.

Pope Pius XI, the 260th successor of St. Peter, was born at Desio, Italy, May 31, 1857, and was ordained a priest December 20, 1879. He served as apostolic visitor to Poland in 1918, and was raised to nuncio in 1919 and made bishop in the same year. On June 16, 1921, he was made cardinal archbishop of Milan, and on February 6, the following year, he was elected Pope. The coronation ceremonies took place six days later.

At yesterday's mass the assistants to the apostolic delegate were the Right Rev. Mgr. David O'Dwyer, the Right Rev. Mgr. Patrick McCormick and the Right Rev. Mgr. Bernard McKenna. The Rev. Dr. Edward Roelker was the master of ceremonies and the Rev. John Sengler and the Rev. Gilbert Stopko acted as deacon and subdeacon, respectively.

Among Notables Present.

Included among those who accepted invitations to the mass yesterday were the following:

The French Ambassador and Mme. Claudel; Signor Augusto Rosso, the Italian Ambassador; the German Ambassador and Frau von Prittwitz; the Japanese Ambassador and Mme. Debuchi; the Ambassador of Peru; the Ambassador of Belgium and Mme. May; the Ambassador of Brazil and Mme. de Lima e Silva; the Minister of Hungary, the Minister of Greece, the Minister of Austria, the Minister of Bulgaria and Mme. Radeff; the Minister of Guatemala and Mrs. Recinos; the Minister of Lithuania, the Minister of Czechoslovakia and Mme. Veverka; the Minister of the Irish Free State, the Minister of Jugoslavia, the Minister of the Union of South Africa, the Minister of Denmark and Mme. Wadsted; the Minister of Colombia, the Minister of Egypt, the Minister of Siam and Mme. Subarn; the Minister of Panama and Mme. Alfaro; His Excellency the Most Rev. John M. McNamara, Auxiliary Bishop of Baltimore; the Right Rev. Edward L. Buckey, the Very Rev. Coleman Nevils, president of Georgetown University; the Rev. John J. Burke, C. S. P., general secretary, the National Catholic Welfare Conference; Baron and Baroness von Below, Justice and Mrs. Daniel O'Donoghue; Chief Justice and Mrs. Wheat; Gen. and Mrs. George P. Scriven; Gen. and Mrs. Michael J. Lenihan and Lieut. Col. and Mrs. N. Robert Guggenheim.

Today's Happenings

Luncheon—Typothetae of Washington, Raleigh Hotel, 12:15 p. m.

Luncheon—Acme Club, Raleigh Hotel, 12:30 p. m.

Luncheon—Public Order Committee, Raleigh Hotel, 12:30 p. m.

Meeting—Huguenot Society of Washington, Mayflower Hotel, 8:30 p. m.

Meeting—Park View Citizens Association, Park View School, 8 p. m.

Meeting—Piney Branch Citizens Association, Hamline M. E. Church, 8 p. m.

Meeting—Hillcrest Citizens Association, East Washington Heights Baptist Church, 8 p. m.

Meeting—Kalorama Citizens Association, John Quincy Adams School, 8 p. m.

Meeting—Congress Heights Citizens Association, Congress Heights School, 8 p. m.

Meeting—Stanton Park Citizens Association, Peabody School, 8 p. m.

Meeting—Northeast Washington Citizens Association, Ludlow School, 8 p. m.

Luncheon—Columbia University Alumni, University Club, 12:30 p. m.

Dinner—University of Michigan Alumni, University Club, 7 p. m.

Lecture—Miss Janet Richards, Willard Hotel, 10:30 a. m.

Breakfast—Lincoln Day breakfast, Dames of the Loyal Legion, Willard Hotel, 10:30 a. m.

Bingo party—Federal Post, 824, V. F. W., 907 Virginia avenue southwest, 8 p. m.

Luncheon—Alpha Delta Phi Fraternity, University Club, 12:30 p. m.

Lecture—"New Orleans Mardi Gras," Mount Pleasant Public Library, 8 p. m.

Meeting—American Federation of Government Employes, Treasury Lodge, No. 24, Hamilton Hotel, 8 p. m.

Meeting—Delphian Society, Shoreham Hotel, 8 p. m.

Dance—Georgia State Society, Shoreham Hotel, 8 p. m.

Ball—Washington Bachelors Cotillon, Mayflower Hotel, 10:30 p. m.

Meeting—Lincoln Memorial meeting, Kenneth H. Nash Auxiliary, American Legion, Sears Roebuck Art Galleries, 9 p. m.

Luncheon—Washington Association of Credit Men, Sholl's Cafeteria, 12:30 p. m.

Dance—Georgia State Society, Shoreham Hotel, 9 p. m.

Pope Gives Cross To Hernand Behn

Bishop Spellman, of Boston, Sent Special Candle by Pontiff.

Vatican City, Feb. 12 (A.P.).—Pope Pius today awarded the grand cross of the Order of St. Gregory the Great to Hernand Behn, director of the International Telephone & Telegraph Co.

The pontiff sent to Auxiliary Bishop Spellman, of Boston, one of the artistic candles which were presented to him on Candlemas Day.

His holiness celebrated the eleventh anniversary of his coronation today by assisting in a special mass in the Sistine Chapel. The anniversary was marked by the circulation in Rome of a rumor that the Pope, as the result of recent overwork, had become ill, but the Vatican State medical department categorically denied this.

EFFECT OF SLUMP ON HOMES IS CITED

Depression Has Served to Increase Devotion, Says Rev. Ignatius Smith.

The depression has been the occasion for the writing of the most glorious page in our history on which stands out the record of the successful attempts of our people to preserve their homes. Out of these efforts have come a renewed interest in and a devotion to our homes that will serve beautifully to protect them in the future, declared the Very Rev. Ignatius Smith, noted Dominican preacher, in the seventh of a nine-series sermon on "Christ and the Delusions of 1933" on the Washington Catholic Radio Hour yesterday.

The sermon, "The Delusion of the Vanishing Home," was broadcast from the Church of the Immaculate Conception at Eighth and N streets northwest. The Rev. Francis J. Hurney, pastor, presided at the services, which included special devotions at the Grotto of Our Lady of Lourdes in the church. The music, under direction of Harry Wheaton Howard, included Miss Florence Yocum, soprano; Miss Ann Arlen, violinist, and the Boys' Sanctuary Choir.

Father Smith said in part:

"Divorce, our national disgrace, in the year 1927 reached the staggering figure of 192,037, destroying 105,924 homes in which there were no children; 68,948 in which there were children, and 15,000 homes in which we have no report about the existence of children. Annulments, becoming increasingly popular as a means of separation and of home destruction in 1927 reached the number of 4,257 with the consequent number of broken homes. Social workers recognize another preventable cause of home destruction, the deplorable fact of desertion which is also on the increase during this time of depression.

"The erose and destructive power of divorce and the other assassins of home life has aroused in this Nation a mighty army of thinkers and workers of every religious and political belief whose main objective in life is the preservation of the home. In view of the determination and the constructive social service of these persons the home can not disappear. The depression has been the occasion for the writing of the most glorious page in our history, the page on which is described the heroic patience of our people in their service. And most brightly on this glorious page of our history there stands out the record of the successful attempts of our people to preserve their homes. Out of these efforts have come a renewed interest in and a devotion to our homes that will serve beautifully to protect them in the future."

430 Pastors Urge Soviet Recognition

Petition Is Sent Roosevelt by Reconciliation Fellowship.

New York, Feb. 12 (A.P.).—Four hundred and thirty Protestant clergymen of New York State signed a petition urging recognition of Russia that was sent to President-elect Roosevelt today by the Fellowship of Reconciliation.

J. B. Mathews, executive secretary of the organization, said the same request, signed by 800 college professors and presidents, had been forwarded to the President-elect two weeks ago. The petition read:

"In the interests of world peace and as a measure of mutual economic advantage, we urge the immediate recognition of the Soviet government by the United States."

YOUR INCOME TAX

No. 12

DEDUCTION FOR BUSINESS EXPENSES

Deductions for business expenses form a large item in the return of many taxpayers and must have certain qualities to be allowed. Such deduction must be for an expenditure in connection with the maintenance and operation of the taxpayer's business or business properties; it must be an ordinary expense and it must be a necessary expense. In insisting upon the latter qualifications, the Bureau of Internal Revenue is upheld by the Board of Tax Appeals and the courts. Ordinary and necessary expenses are only those which are usual and essential in the case of similar taxpayers, "and do not include extraordinary and nonessential expenses."

Typical business expenses of a mercantile establishment are amounts paid for advertising, hire of clerks and other employes, rent, light, heat, water, stationery, stamps, telephone, property insurance, and delivery expenses.

The expenses of a manufacturing business include labor, supplies, repairs, light and heat, power, selling cost, administration, and other similar charges.

The farmer may deduct all amounts paid in the production, harvesting, and marketing of crops, including labor, cost of seed and fertilizer used, cost of minor repairs to farm buildings (other than his dwelling), and small tools used up in the course of a year or two. A taxpayer may conduct more than one business and claim the business deduction of each.

Rent your spare room with a Post Classified Ad. Just phone National 4205.

UNCHRISTIAN POLICY OF GREED ATTACKED

Crisis Today Made Largely by Those Before Us, Says Dr. F. J. Bohanan.

"Today in our national life we are reaping the harvest sown by our predecessors," declared Dr. F. J. Bohanan, of the Rock Creek Parish, in his sermon yesterday.

"The conditions of life under which we are living were largely made for us by those who have gone before, as we are making them for those who come after us. Much of the tax burden we are bearing today is the result of wars that have taken place in the past, part of it to meet interest on bonds and to pay them at maturity, which were issued to make improvements which previous generations enjoyed," he said.

Dr. Bohanan's sermon in part follows:

"Yes, the unsettled, almost impossible, conditions in the industrial, economic and social world, are the result of the unfraternal, undemocratic, unchristian policy of greed and gain. Professed Christians have organized society on a commercial basis of competition and greed, and we continue to run our country as a soulless profit-making corporation, rather than on a basis of profit-sharing cooperation.

Policy of Cooperation.

"Whatever may have been the motive of the founders of our country, whether their spirit were truly Christian, as we like to believe, we do know that their policy or method was that of cooperation. Their mutual dependence upon each other, their enjoyed cooperation to withstand poverty, hardships, hunger and common foe, brought about a condition of sharing with each other and with those in need. On this cooperation this country was founded, and only through this cooperation will it continue to endure. Yet, notwithstanding the harvest we are now reaping we are continuing to sow the seed of commercialism and competition, of greed, gain, and get.

"A change must come, indeed a change is even now taking place. We are in the midst of industrial and social revolutions, and whether it is to be bloodless, peaceable and fraternal adjustment, or through strife and violence, depends on us. What are we doing? Sowing some seeds as past generations sowed, hanging on shoulders of children yet unborn burdens which neither they nor we are able to bear; creating conditions that make for rebellion, not only of injustice and oppression in the industrial and economic sphere, but of low ideals of life, questionable morality, false principles of government and national relationships which can and must result only in chaos.

"Return to Jesus."

"We are sowing to the wind and our children will reap the whirlwind.

"Could I give you the solution of our problems I would be both an outstanding prophet and statesman. I have not a detailed plan for righting the world's wrongs, but I am firmly convinced that solution comes only through a return to the way of Jesus, through the endeavor to establish the kingdom of heaven in our midst. 'Seek ye first the kingdom of God and His righteousness and all these things shall be added unto you.'"

"And while we have created complicated conditions which make the application of Christian principles very difficult, almost impossible, we must at least try more and more for the realization of a cooperative commonwealth of the children of God. We must catch the vision of sodality of humanity and endeavor to realize it, to live as brothers in the family of God."

Overton Ballot Probe To Cover All Louisiana

New Orleans, Feb. 12 (A.P.).—The Senate elections subcommittee plans to carry its investigation into charges of fraud in the election of Representative John H. Overton to the United States Senate to every section of Louisiana before it finally reports back to the Senate.

Gen. Samuel T. Ansell, committee counsel, has recommended that the subcommittee, composed of Senator Robert B. Howell, of Nebraska, chairman, and Senator Robert D. Carey, of Wyoming, move the hearings from place to place over the State rather than bring all the witnesses to New Orleans.

Child Tells Conviction Of Republican Bolters

New York, Feb. 12 (A.P.).—The overwhelming opinion of members of the Republicans for Roosevelt League is that the present emergency "requires more than ordinary support for a President * * * Who is awake to his obligation to lead a united Nation," Richard Washburn Child, chairman of the league and former Ambassador to Italy, said today.

To merit such support, Mr. Child said, the President must give leadership "without partisan or personal aims and be ready to mobilize well-balanced and flexible minds to help him."

Band Concert

UNITED STATES MARINE BAND, Auditorium, Marine Barracks, 3 P. M.

Grand march, "Heroique" ..... Saint-Saens
Overture, "Spiritual Rivers" ..... Gault
Selection, "War Songs of the Boys in Blue" ..... Laurendeau
Clarinet solo, "Andante and Polonaise" ..... Pellegrin
(Musician Lugaresi Terzo)
Patrol, "The Old Soldier's Dream" ..... Panciulli
Polonaise, "Military" ..... Chopin
March from third movement Symphony No. 6 ..... Tschaikowsky
Marines' Hymn, "The Halls of Montezuma"
"The Star-Spangled Banner."

Collier Inn

Special Dinner Tonight

Smothered Steak with Mushroom Sauce or Grilled Lamb Chops 50c

Served at Our Three Places

18th & Col. Road
1521 K St. N.W.
15th & F Sts. N.W.

CATERING

Order your Valentine Supper here. Ice Cream Moulds, $1.25 doz. Tinted or Rainbow Sandwiches, 60c doz. Iced Cakes, Ginger Rolls, etc. We specialize in banquets. Delivery Service. Col. 5042.

BECKERS

REMEMBER

February 14th

Valentine's Day

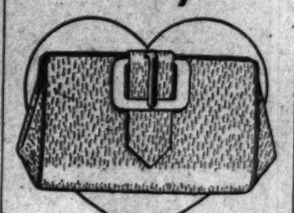

$2.95

● Greet HER tomorrow with a Becker handbag. The Buckle Bag sketched is one of the many smart new Spring Arrivals. Calf, patent or paca pig. All colors.

1314 F Street N. W.

EQUITABLE

Co-Operative Building Association

Organized 1879
53D YEAR COMPLETED

Think of the Future By Saving Now

Join the Equitable and save systematically. Our plan will meet with your approval.

Subscriptions for the 104th Issue of Stock Being Received

EQUITABLE BUILDING
915 F Street N.W.

JOHN JOY EDSON, President.
WALTER S. PRATT, Jr., Secretary

ARE YOU DEAF?

RADIOEAR

Come in and let us solve your hearing problems . . . A trained consultant at your service.

Free Demonstration

1217 ETZ G.N.W.

CINCINNATI

Straight Through Greyhound Service
First-Class Coaches

$10.50

Similar Savings to all parts of America

UNION BUS DEPOT
1338 New York Ave. N.W.
Phone: MEtropolitan 1512

CAPITOL GREYHOUND Lines

Is Your Rest Disturbed?

Act Promptly When Bladder Irregularities Disturb Sleep

Heed promptly bladder irregularities; burning, scanty and too frequent passage and getting up at night. They may warn of some disordered kidney or bladder condition. Try *Doan's Pills*. No other advertised diuretic is so widely used. None so well recommended. Get *Doan's* today.

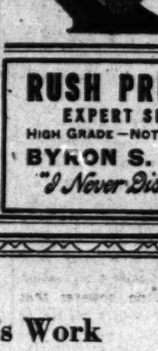

Doan's Pills

A Diuretic for the Kidneys

RUSH PRINTING

EXPERT SERVICE
HIGH GRADE—NOT HIGH PRICED

BYRON S. ADAMS

"I Never Disappoint"

Your Day's Work

will be to some extent wasted unless it saves you work some other day. You should draw continuing income from such part of it as you are able to save.

Money deposited in the Savings Department of UNION TRUST is earning continuous income for many of your neighbors in Washington and vicinity.

Interest Paid on Checking and Savings Accounts

Union Trust Company

OF THE DISTRICT OF COLUMBIA

SOUTHWEST CORNER FIFTEENTH AND H STREETS NORTHWEST

TELLING IT TO JANE ... by TELCO

"COME ON JANE."
"BUT REALLY, MARY, I CAN'T. MARKETING TO DO AND SHOPPING!"
"NONSENSE, I DO ALL MY MARKETING AND SHOPPING IN LESS THAN A HALF HOUR."
"BUT THAT'S IMPOSSIBLE. HOW COULD YOU?"
"IT'S EASY, DARLING. MY TELEPHONE! I CALL MY GROCER AND THEN THE DEPARTMENT STORES. AND THE THINGS ARE AT MY HOUSE ON THE AFTERNOON DELIVERY."
"WELL, THAT'S A NEW ONE ON ME!"
"SO YOU SEE, YOU'VE NO EXCUSE. JUST MAKE OUT YOUR LIST AND TELEPHONE. WHY TRUDGE AROUND ALL DAY?"
"IT CERTAINLY SOUNDS GOOD TO ME. I'LL DO MY SHOPPING BY TELEPHONE TOMORROW."

. . . MODERN MERCHANTS REALIZE HOW EASILY THEIR CUSTOMERS CAN SHOP BY TELEPHONE. THEY PROVIDE FACILITIES TO TAKE CARE OF TELEPHONE ORDERS. LOOK FOR THEIR TELEPHONE NUMBERS IN THEIR ADVERTISEMENTS AND TRY THIS MODERN METHOD OF SHOPPING.

The Chesapeake and Potomac Telephone Company
Metropolitan 9900 (Bell System)

Read The Post's New Classified Ads

How to Keep Well

By DR. W. A. EVANS

WINTER ITCH.

MOST itches are worse in winter, both those accompanied by eruptions and those that seem to itch just for the trouble they make. In spite of this tendency, one kind of itch has succeeded in keeping the name, winter itch. This is a disorder which develops in early winter, not long after the heat is turned on, and continues until the spring weather invites us into the out of doors.

There is no itching except that caused by scratching. When careful observers examine closely the itching area small pinhead elevations are noticed. The tops of these are liable to lose their skin coverings early in the course of the scratching. This is interpreted as an eruption, but not rightly so. The small elevations are merely elevations due to skin glands, or are caused by contraction of the small skin muscles that move the hairs. Scratching tears off the top skin because it is so accessible. There is no primary eruption in winter itch.

It is caused by exposure of the skin to air that is too dry and hot. How to prevent it is well known, but the remedy is expensive. If one decides to spend the winter in Florida and starts on the way, the itch will desert about the time the Ohio River is crossed.

A less expensive preventive is to spend the winter in a greenhouse among growing plants. The air conditions necessary there will cure any person of his winter itch. A cheaper method still is to take the laundry cure. The air in a modern laundry is wet enough to cure the disorder. Kitchen air is warmer and dryer than that of the laundry, yet there are people who have received satisfactory results from the kitchen cure. Keeping the temperature of the room low and properly humidifying the air suffices for many cases.

The medicinal cures are legion.

Capital Bridge Team Wins in Pennsylvania

Harrisburg, Pa., Feb. 12 (A.P.).—Mrs. V. A. Clarke and LeRoy Thurtell, of Washington, D. C., last night won the central Pennsylvania bridge tournament with a total of 117½ points.

Mrs. Albert Rockwell and Mrs. L. C. Jamison, of Warren, Pa., were second with 107 points, and N. T. Trembath and Carleton C. Jones, of Wilkesbarre, third with 104.

The Meanderer

Encounters Practical Slant in Valentine Complex . . . Finds Little Change in Symbols.

Red and white hearts of paper, cloth, candy, pastry, or what have you, are just as much symbols of Valentine sentiment this year as the Valentine sentiment is part of the scheme of existence. A high-class candy shop on Ninth street says its only concession to Valentine Day is the conventional use of big red heart-shaped boxes. Another candy shop, equally high-class, is putting extra quality candy into the boxes at 75 cents for the pound size and $1.10 for the 1½ pounds.

An F street florist is putting exquisite little plants like watch-chain size rubber plants, in crockery-Cupid pots, at $1.95 for plant and Cupid. And is also delivering all corsages today and tomorrow in specially decorated boxes. Meandering around the F Street Postoffice shows you a most gorgeous assortment of spring flowers that are being sold at various prices along the curb.

One of the leading pastry makers of the city is turning out thousands of little peppermint goodies—white and red and heart-shaped as a matter of course—at $1 the pound, small cakes of the same design at 50 cents the dozen, and big cakes with Valentine art on their tops at $1 and up, weighing two pounds and up—especially up.

The only 1933 characteristic of the Valentine cards themselves—which are in infinite variety and all over town—is the fact that most of the inscriptions take a shot at the depression. One shop which has found that cards with clever depression smart-cracks have been more popular than any other kind, has posted a sign saying "There is no depression in friendship."

Place cards, paper horns, favors, and decorations for Valentine entertaining, are just like those of last year and every other year. Valentinish feelings are being expressed this year more than ever, in gifts other than cards. Pin a red heart on anything from a pair of hose to a dish-mop, and it's a valentine this year.

One store sorted out four particularly effective "Valentine offerings" that are good any other day. One was the "square flap jack"—not to be eaten, but the newest possible thing in big compacts, with "inador" insides that won't let powder sift, and coming in black, gold, and silver. Next was a huge assortment of silk slips, all shades, all sizes, and fourteen designs, selling at two for $3, with hand-rolled hems and numerous other touches guaranteed to inspire requital of any amount of affection. Still newer was a bead clip in gay colors, and with crystal leaves, at $1, to be worn with a lace or chiffon supper dress. And, on the other side of the house, an original line of men's pajamas styled by a master who has done such things with color combinations in lapels, cuffs, and hems as might possibly keep the wearer awake, thinking about the donor. They were $2.

Telephone inquiries about items in this column to National 4205, The Washington Post, Extension 52, or write to The Meanderer, in care of The Washington Post, inclosing self-addressed stamped envelope for reply.

Gale Offers Depression Cure.

"Ergatocracy vs. Technocracy" was the subject of a lecture before the Washington Open Forum, 918 G street northwest, last night by Linn A. E. Gale, Forum president. Not the rule of technicians, but the socialization of industry, with technicians employed to assure work for all and the scientific distribution of food, clothing and other supplies, so that there will be no destitution, is the solution of the present economic problem, Gale said.

What Today Means to You

By MARY BLAKE

"AQUARIUS."

IF February 13 is your birthday, the best hours for you on this date are from 6:30 a. m. to 7:30 a. m., from 11 a. m. to 11:45 a. m. and from 4 p. m. to 5 p. m. The danger periods are from 2 p. m. to 3:15 p. m. and from 8 p. m. to 8:45 p. m.

The child born on this February 13 will show hardly a trace of temper. He will not be one to mix greatly with others of his age. Do not, however, look for him to be shy or backward. He will always be able to hold his own with others.

If February 13 is your birthday, you should seem to be among those people who instinctively do the right thing. You never find yourself at a loss for words, even under the most trying or embarrassing circumstances. You are forever doing this or that little act of kindness in order to bring cheer to someone. You make all people feel that you are really interested in them and in their problems.

Born on February 13, you should be able to succeed in business. Sound judgment, ample powers of discernment and a keen sense of values are qualities that will stand you in good stead in almost any field of commercial endeavor. Yours is more of a sales personality than executive in essence. You are not, however, the type of person to completely subjugate yourself to the will of another. The ability to think is too well developed in you for that.

(Copyright, 1933.)

Interpreting the Mode

By DARE

BUTTON, button, where is the button?

Where is the button that ran around everywhere all winter, adding a king's ransom to an already 'spensive frock? The buttons that one chased frantically, that one got hung up on via a teeny-tiny hole in one's coat lining, the buttons that gave one such a military sort of a look—and carriage?

Well, winter modes they were, and nary a long buttoned sleeve rears its head in the new collections. Which seems logical enough, something that Dame Fashion usually never is. For how would we manage buttons 'neath the summer sun?

We won't have to. Because buttons, that is, lots of them, have had their day as a trimming. Few will be seen this summer else than those which are necessary to fastening. But I don't say throw all your button-trimmed frocks away! Let's see first what they have in mind for next winter, shan't we?

• • • •

Furs may come and furs may go, but scarfs go on forever! So such gentlemen as Upton Sinclair, Sinclair Lewis and the Dresler seem to think anyhow—else why have they their heroines throwing scarfs back over their interesting shoulders in a graceful or defiant or just plain feminine gesture? Not that the clever Frenchwoman hasn't known about scarfs for years and years! But it is only during the last few years that we have come to appreciate them, and learn how to wear a scarf. This week's illustrated leaflet tells you how to make oodles of new scarfs—not that you will make them all, silly—just choose the ones you want. Send a stamped, self-addressed envelope to the Dare Department of The Washington Post for the leaflet—you'll be sure to use it some day.

• • • •

Care where you tilt your summer hat? Well, you had better care—and had better tilt it over your nose—or over one ear—but not back, no, not back. Perhaps the newest angle will be the first mentioned—but many chic women have found that this is not any too becoming—so over the ear and high on the crown many a net hat still perches.

Au revoir!

(Copyright, 1933.)

Mrs. Doyle Will Head Play Tourney Judges

Mrs. Henry Grattan Doyle, vice president of the Board of Education, will serve as chairman of judges for the preliminary contests of the annual District of Columbia One-act Play Tournament, which opens tomorrow night in the auditorium of East Washington Community Center (Eastern High School), under the direction of the Community Center Department, with the cooperation of the Drama Guild of Washington.

Mrs. Doyle has accepted the invitation of the Community Center Department to act in place of Dr. DeWitt C. Croissant, of George Washington University, who is unexpectedly unable to attend the six evening programs of four plays each, which this season constitute the preliminaries of the tournament. The other judges of the preliminary contests are Robert Downing, Capt. Doyle O. Hickey, U. S. A., head of Park Police; Mrs. Thomas W. Sidwell, of Friends School, and Richard W. Westwood, editor of Nature Magazine.

Rose-Clay

A lovely color for spring, and very becoming. *Larger women* will like it in this three-piece boucle suit. The skirt is on a bodice, which makes it hang straighter, the sweater blouse is lacy knit, and has short sleeves. The knit itself is made so that there is the least possible stretching. A three-piece boucle suit is one of the perfect costumes for Washington springs! Also in polo blue, and black.

$25

LARGER WOMEN'S DRESSES—8TH FLOOR.

THE NEW Jelleff's

1216-1220 F STREET

Listen in—WRC—9:30 A. M. daily—correct time and Jelleff news!

MEN'S WEAR WEST SINCE 1905

CLEARANCE FRUHAUF SUITS

Sidney West, Inc.

14th & G Sts.

EUGENE C. GOTT, President.

PETRO NOKOL

OIL BURNERS SAVE MONEY

Automatic Heating Corp.

1719 Conn. Ave. North 0627

Read The Post's New Classified Ads

Culbertson on Bridge

By ELY CULBERTSON

589

THE JUMP OVERCALL.

UNTIL 1933 the jump overcall—that is, a suit bid of one more than necessary to overcall an adverse opening bid—was a strength-showing bid, to which the partner of the player making the overcall was required to respond on a hand with which he would not raise a regulation overcall. It was found, however, that there had been provided a wealth of strength-showing calls, such as the take-out double and the immediate overcall in an opponent's bid suit, in addition to the jump overcall. On the other hand, it may be assumed that the side which has opened the bidding holds the balance of honor strength, so additional defensive measures, particularly against the application of the approach principle, were found to be necessary. Thus, in devising the Culbertson system of 1933, my associates and I have decided to use the jump overcall as a bid, partly psychic, partly preemptive, with the design of interrupting the cheap exchange of information between the players who presumably held the balance of honor strength.

A great exponent of this bid is Mr Oswald Jacoby, who was Mr. Lenz's partner in the 150-rubber match a little more than a year ago. He convinced me of its values through the use he made of it in that match, and I now feel that it should become part of the playing equipment of every contract bridge player.

Hands upon which a strength-showing jump overcall was previously made can easily be properly shown by either the takeout double or the immediate overcall in the opponents' bid suit. So in 1933 I am reserving this bid for use on hands of the type shown below:

South—Dealer.
East and West vulnerable.

♠ A 6 4
♡ K 10 4
◇ 9 7 6
♣ K 10 8 6

N W E S

♠ K J 10 9 3 2
♡ 2
◇ Q 8 5 4
♣ 3 2

The bidding: (Figures after bids in table refer to numbered explanatory paragraphs.)

South	West	North	East
Pass	Pass	Pass	1◇
2♠(1)	Pass	Pass(2)	?

1—The new jump overcall. South, by this bid, has interrupted the easy and cheap exchange of information between East and West through the application of the approach principle and has disclosed to his partner a suit in which, if need be, a paying penalty may possibly be taken to prevent opponents from winning the game and rubber.

2—Although North has a fairly good hand, he should take no action after West's pass. Obviously, in view of South's original pass and East's vulnerable opening bid after three passes, North and South can not expect to find a game in their combined holdings, but South's bid has prevented the exchange of information at the lower stages of bidding between East and West and has disclosed the possibility of taking a paying penalty rather than permit the opponents to score a notrump game. Of course, the combined holdings of North and South appear to make improbable a game at a minor suit for East and West, and the chance to determine the probability of game at hearts has been made extremely difficult by the effective use of this valuable bid.

(Copyright, 1933.)

Fifth Avenue Fashions

EVEN the amateur at sewing could scarcely ask for anything quicker to make than this darling dress.

Delightfully fresh and lovely for this model is a crepe silk print.

Plain crinkle crepe silk in carrot-red or gray rabbit's-hair woolen is equally young and smart.

Style No. 3407 is designed for sizes 14, 16, 18, 20 years, 36, 38 and 40 inches bust.

Size 16 requires 3½ yards 39-inch, with 1 yard plaiting. Price of pattern, 15 cents.

Something new! Something different!

We are proud of our new fashion magazine for spring. It's much larger and different than any issue previously published. It's 48 pages.

This book contains all of the new spring styles for women, misses and children.

In addition, it contains the most interesting illustrated articles—beauty hints, hairdressing, how to reduce sensibly, poise as aid to fashions, dressmaking hints, knitted sweaters, quilts and embroidery, etc.

The supply is limited and so we suggest that you send 10 cents for your copy today. Just write "Fashion Magazine" on any piece of paper, inclose 10 cents in stamps or coin and mail your order to Fashion Department, The Washington Post, Fifth avenue and Twenty-third street, New York City.

3407

No. 3407. Size.....

.....
Name.

.....
Street address.

.....
City. State.

SPICY leaves of TURKISH tobacco are strung to dry and cure in the sun.

Well, that's something about cigarettes I never knew before

—the cigarette that's Milder
—the cigarette that Tastes Better

I'd never thought much about what's inside a Chesterfield cigarette. But I have just been reading something that made me think about it.

Just think of this, some of the tobacco in Chesterfield—the Turkish—comes from 4000 miles away! And before it is shipped every single leaf is packed by hand. All because Turkish tobacco is so small and delicate.

Of course I don't know much about making cigarettes, but I do know this—that Chesterfields are milder and have a very pleasing aroma and taste. They satisfy—and that's what counts with me!

© 1933, Liggett & Myers Tobacco Co.

The Washington Post.

THE WASHINGTON POST CO.
Washington, D. C.

MEMBER OF THE ASSOCIATED PRESS.

The Washington Post is a member of the Associated Press, receiving the complete service of the world's greatest news-gathering organization.

The Associated Press is exclusively entitled to the use for republication of all news dispatches credited to it or not otherwise credited in this paper, and also the local news published herein.

TERMS OF SUBSCRIPTION.

Delivered by Carrier in Washington.

Daily, Sunday included, one year	$8.40
Daily, Sunday excepted, one year	6.00
Sunday only, one year	2.60
Daily, Sunday included, one month	.70
Daily, Sunday excepted, one month	.50
Sunday only, one month (with four Sundays)	.20
Sunday only, one month (with five Sundays)	.25

BY MAIL, PAYABLE IN ADVANCE.
(Maryland and Virginia.)

Daily and Sunday	Sunday Only	Daily Only
One year $10.00	One year $4.00	One year $7.00
Six months 5.00	Six months 2.00	Six months 3.50
One month .85	One month .40	One month .60

ALL OTHER STATES.
(Mexico and Canada, Incl.)

Daily and Sunday	Sunday Only	Daily Only
One year $12.00	One year $5.00	One year $8.00
Six months 6.00	Six months 2.50	Six months 4.00
One month 1.00	One month .50	One month .75

All Subscriptions by Mail Payable in Advance.

New subscriptions for The Post or renewals will not be accepted unless payment accompanies the order. Remittance should be made by draft, checks, postoffice orders, registered letters or express orders, payable to The Washington Post.

Entered at the Postoffice, Washington, D. C., as second-class mail matter.

National Advertising Representative—PAUL BLOCK and Associates, Park-Lexington Building, New York; Palmolive Building, Chicago; Little Building, Boston; General Motors Building, Detroit; Guarantee Trust Building, Philadelphia; Russ Building, San Francisco; 1151 South Broadway, Los Angeles.

Monday, February 13, 1933.

SAVE $400,000,000.

The conference committee in charge of the Treasury-Postoffice appropriation bill are struggling over the proposal to thrust upon President-elect Roosevelt and department heads the duty which Congress should perform in effecting economies. An amendment directing department heads to strike off 5 per cent of the appropriations was adopted by the Senate. It has been discovered that this plan, if carried into effect, would dangerously cripple the United States Navy. Other departments would suffer greatly, and large numbers of employes would have to be dismissed. The warnings sent in from every department head ought to be sufficient to dissuade Congress from adopting this impracticable amendment.

Another Senate amendment proposes to give President-elect Roosevelt extraordinary powers in consolidating bureaus and offices. Speaker Garner would go further, by conferring upon the President legislative power—the power to alter, amend and repeal laws of Congress. The Speaker remarks that he "knows Congress," which is equivalent to stating that in his opinion politics dominates Congress to such an extent as to make it impossible to effect economies which would be resented by the veterans' lobbies. It is well recognized that the cancer that is eating into the Treasury is the allowance to veterans who are not suffering from war disabilities. But legislators in both houses have lacked the courage to demand that the cancer should be cut out.

It has remained for Senator Smoot to offer the remedy. He was challenged to propose a bill to strike out the unwarranted allowances to veterans, and he accepted the challenge. He has introduced a bill reading as follows:

> No disability allowance, compensation, or hospitalization shall be paid or granted by the Veterans Administration to persons other than those who served in the active military and naval forces on or after April 6, 1917, and before July 2, 1921, and who, during such period, actually suffered an injury or contracted a disease in line of duty as a result of and directly attributable to such service.

The proposals before the conference committee are ineffective so far as large economies are concerned, and injurious so far as the public service is concerned. But Senator Smoot's bill is clear-cut, effective, and judicious. Let the conference committee throw out the pending proposals and insert the Smoot bill. By so doing they will relieve the President-elect of a duty which probably he could not perform, and which if performed would not effect large economies; and they will achieve, at one stroke, a saving amounting to nearly $400,000,000 a year.

All the savings contemplated by the consolidation of bureaus and snipping at departmental appropriations are insignificant in comparison with the saving that can be made by cutting out the one indefensible item of allowances to veterans who have no right to claim them.

RETREAT FROM MOSCOW.

American engineers and other experts who trekked to Soviet Russia two years ago to find jobs are returning in a sorry state of disillusionment. The London Times recently published an interview with Sydney Morrel, one of 17 American engineers en route home after a stay of two years in the Soviet. Mr. Morrel says that 350 American engineers have left Russia this year, and more than 500 are now planning to leave, "if that is possible." Within a short time, he says, there will be no more foreign specialists in the Soviet.

Experts in agriculture and industry were lured to the Soviet from the United States, Germany and Great Britain by promises of large salaries. A considerable number of them turned their backs upon the capitalistic world with enthusiasm, hailing the Soviet as the land of promise. For a short time they had fair salaries and the Moscow government was considerate of their welfare. But they found it virtually impossible to make any progress because of blundering bureaucracy, inefficient workmen and lack of appropriate equipment. Russian peasants acquired deep hatred for the foreign engineers because they were well provided for while the natives were hungry and half clothed.

During the last year, according to the returning engineers, the food situation has grown constantly worse. Eggs, butter and meat could be obtained rarely and at exorbitant prices. When the Soviet government stopped paying the Americans in dollars, as their agreements called for, and began to pay them in rubles, their wages sank in value to only about $5 per month. They could endure it no longer.

Reports from these engineers that the population of Russia is living under atrocious conditions and dying of hunger are supported to some extent by dispatches from Moscow and by reports to the Department of Agriculture. In some sections the Soviet is unable to collect grain, even for seed, and there is danger that no seed will be available when planting time arrives next month. Harvests for the last two years have been very poor. Indolence, dissatisfaction with the collective system, lack of draft animals (which have been slaughtered because of the attempt at socialization of farming), and lack of machinery combine to discourage crop production. Farmers flock into the cities and starve rather than attempt to go forward under the collective system, thus creating a food shortage for every one. The Soviet is faced with the necessity of importing food with no means of obtaining it, except by trading lumber produced by forced labor.

The American experts who shook the dust of capitalism off their feet two years ago are thankful to return to a land of depression. After their sojourn in Russia they will doubtless conclude that the United States is enjoying unparalleled prosperity.

A CABINET OF SENATORS?

Unless all forecasts are in error, President-elect Roosevelt is determined to have a Cabinet of senators. Nearly all of the most important posts are expected to go to members of the Senate, if they will accept. Senator Glass will be Secretary of the Treasury, unless he positively refuses after much urging by the President-elect and Democratic leaders of the conservative type. Senator Walsh, of Montana, has accepted the Attorney Generalship. Apparently Mr. Roosevelt has not definitely decided upon his Secretary of State, but Senator Hull is prominently mentioned for the place. Forecasters feel certain that Mr. Roosevelt is trying to place a Republican-insurgent senator as chief of the Interior Department. Other senators are being considered for the Navy and Commerce portfolios.

It is quite natural that the President-elect should look to the Senate for support, but the question arises whether the senators in question can not be of more service to the Democratic administration in their present offices than in the Cabinet. Senator Glass is in line for the chairmanship of the appropriations committee. Senator Swanson, who is frequently mentioned as Secretary of the Navy, might be more influential as chairman of the foreign relations committee. Senator Walsh holds a unique place in the Senate. The reason why some of these senators are reluctant to give up places attained by years of hard work in the Senate to take over temporary posts in the Cabinet is not difficult to understand.

A strong movement has developed against removal of so many important leaders from the Senate. The need for stalwarts in the Senate to carry through the Democratic reconstruction program without compromising with the wild men of that body may be more urgent than the need for senatorial experience in the Cabinet. Senators may advise and assist the President as fully as if they were members of the Cabinet, without surrendering their influence on legislation. But Cabinet members have little part in the turbulent maneuvers on Capitol Hill.

Virtually all of the program which President-elect Roosevelt proposes to initiate will require legislation. The first part of his term will doubtless be devoted to the promotion of legislation on farm relief, banking, war debts, prohibition, taxes, economy, etc. The most vigorous and persistent support will be necessary to prevent intra-party tangles on these issues. This is doubtless one reason why Democratic leaders in the Senate hesitate to surrender their posts for administrative duties. They may yet persuade President-elect Roosevelt to draw most of his Cabinet from non-congressional circles.

RACKETEERS AFTER REPEAL.

There has been much discussion of the chaotic conditions that will obtain if provision is not made in advance for regulation of the liquor traffic by the States if the eighteenth amendment is repealed or a beer bill enacted. New York has appointed a special commission to make recommendations to the present legislature. John D. Rockefeller, Jr., has authorized a foreign study of the best methods of liquor control.

New York is now also perturbed as to what will become of the army now engaged in the illicit liquor business. That only a small percentage of those who are now engaged in criminal traffic will be able to become legal dispensers of liquor after repeal or modification is quite apparent. A different class entirely will take over most of the business, both of manufacture and distribution.

The annual liquor bill of the country during recent years has been variously estimated at from $2,000,000,000 to twice that amount. This vast sum, it is estimated, supports probably 800,000 persons connected in one way or another with the more than 200,000 speakeasies throughout the country and individual bootlegging operations. This is more men than ever were employed in the legal manufacture and sale of liquor. What will this army do when their present occupation is taken away? Only a fraction of them can be transferred to the legal industry.

The New York Evening Post has been making an intensive investigation of this prospective situation, and finds that the police authorities are much concerned with the probable activities of this criminal element when the end of prohibition destroys their present incomes. Many of them are said to be already planning various forms of racketeering. It is expected that the grafting intimidation of established industry will expand and that other forms of organized crime will increase until new methods of control can be perfected. Since the criminal element is already found to be planning transfers of its activity to new fields it behooves both Federal and municipal authorities to be equally foresighted and prepare, not only to regulate the liquor traffic if and when it is removed from present hands, but also to suppress the thousands of malefactors who will be seeking new avenues of crime.

INFLATION DEMANDS.

The well-organized efforts to bring widespread pressure upon Congress in favor of inflation of the currency or devaluation of the dollar are moderate in comparison with the demands that will be made upon the next Congress and the incoming administration. It is well known that the President-elect, as well as Congressmen who will sit in the 73rd Congress, are being flooded with propaganda of all kinds for an adulteration of the currency.

There has been much speculation as to what the attitude of Mr. Roosevelt will be on this question when he assumes office. His desire to have Senator Glass take the Treasury post is considered the best assurance of his sound money views, as it would appear entirely inconsistent to nominate such a staunch advocate of the gold standard if the incoming executive contemplated any concession to the clamor for cheap money. The President-elect has not been lacking for advice on the side of maintaining a sound American dollar. Many of his most trusted counsellors have no sympathy with the movement in favor of tinkering with the currency as a means of relief.

The clamor at present has not reached the height that it reached in 1896. It was beaten then by sound exposition of the plain facts of financial history, the records which show how many more are injured than possibly can be helped by debasing sound money. The same logical reasoning should serve today to preserve the American gold standard.

Democratic caucus action, which voted to oppose the proposal to adjust higher tariffs against countries with depreciated currencies, is seized upon by the inflationists as a new argument in their favor. Their argument is that if tariffs are not raised money must be cheapened to make it possible for American exporters to compete in the markets of the world. Such a step leads to the lowering of wages and the American standard of living. The great American home market is so immeasurably more important than the fraction of American products exported that it would be the height of folly to debase standards and purchasing power here to those of Europe and Asia, in order to supply the small percentage of imports which they would take from this country.

No one can say that the debt-dodging French chamber of deputies is not a representative body. Millions of Frenchmen are dodging their taxes.

Debate on the repeal resolution is expected to begin this week in the most august filibustering body on earth.

Fortunately the extra session can run until January without bumping into the regular session.

Gen. Menocal proclaims revolution in Cuba, and will do his fighting from Miami.

John Bull is not asking for debt concessions. He just decides to take them.

CONTINUOUS CONGRESS

From the Springfield Republican.

If Mr. Roosevelt really believes that he can induce Congress to deal in so short a period as 30 days with all the deferred problems which it will face, largely as a result of its almost complete inaction this winter, he is the champion political optimist of all time. If he does not so believe, it probably does no harm, however, for him to let it be known that he thinks the session "ought" to be so limited.

If, beguiled by Roosevelt's leadership, Congress could be induced to speed up its proceedings and go home in 30 days, or even in 60 days, the contrast with its previous performances would be amazing. After being inaugurated March 4, 1897, McKinley called a special session to begin March 15. In spite of the fact that Republican discipline is said by political historians then to have been at its best, that session ended July 24.

In 1909 President Taft, in accordance with his pledges to revise the tariff, called a special session, also to begin on March 15. That session did not end until August 5. In 1913 Woodrow Wilson set April 7 as the date on which the special session began, and it did not end until December, when the regular session began.

In 1921 Harding called a special session to begin on April 11. It adjourned November 23. In 1929 Hoover, fulfilling his campaign pledge, called a special session which began April 15. That session adjourned November 22.

None of the special sessions which these five Presidents called, immediately upon being inaugurated, had before it problems which approached in number or gravity those which will confront Roosevelt's special session. Few political observers would be surprised if, like the special session of 1913, it should be so protracted as to merge into the regular session next December.

Green Pastures. —Boston Transcript.

POST HASTE

The important measures passed by this session of Congress are only 3.2 per cent of those passed up.

It will be interesting to see what the congressional alibi will be when there is no longer any question of divided party authority.

After March 4 those in control of all branches of the Government will be of one mind, but will they mind?

How it would cheer the Democratic donkey to see one little bureau willing to sacrifice itself before the economy juggernaut.

Washington gets along pretty well considering that Congress is its city council.

Japan will lose face if she gets out of Manchuria, and if she doesn't she will lose her shirt.

While the President-elect is trying to get every nibble hooked Mr. Farley seeks to drop as many poor fish as possible.

But it seems that nothing can be done about reconstructing the R. F. C. so as to eliminate the obligatory trio of non-Democrats.

One of the 124 new Democratic representatives urges that they caucus before the special session. They at least want to be chips of the old bloc.

This is the brief blithe season when Russia recognitionists, free silverites, bonuseers, fiatists, Government ownershippers and all faddists are happy in the belief that the new administration is going to adopt their brain brats.

You will have to decide today what to do with all the money saved from the new price of cigarettes.

A heartless Senate committee limits allotment benefits to wheat and cotton, or possibly it was considered kinder to let the other five know the worst now, while permitting the big pair a vain hope.

Bulletin: Representative Steagall is reported to be recovering gradually from the news that Huey Long champions his appointment as Secretary of the Treasury. PAUL HUDSON.

VOICE CROSSROADS.

The voice crossroads of the world is located in a 28-story building at 32 Sixth avenue in New York City, according to Utility News. The building is the center of many types of communication and is the nerve-center for many great radio broadcast hookups. It houses the Nation's largest teletypewriter switchboard, the New York telephotograph station, and within it are handled calls over the radio telephone circuit to foreign countries and to ships at sea.

JUST FOLKS

By EDGAR A. GUEST.

WHEN THE YOUNGSTERS ARE OUT.

"Don't worry," cry the youngsters,
but little do they know
The heart of age was fashioned to
fret and worry so,
And when afar they wander, should
wind blow up or rain,
The mother heart must worry till
they come home again.

Brave youth can scarce believe it that
off where pleasures lie
Are countless hurts and dangers
which cause the old to sigh,
And though the road be rugged, all
terrors they disdain,
But mother won't sleep soundly till
they come home again.

"Don't worry," shout the youngsters,
and off to dance they go
And wonder what life threatens that
old folks worry so,
But love is ever fearful of accident
and pain
And mother hearts are ill at ease till
they come home again.

(Copyright, 1933.)

Horsepower Means Little if It Isn't Concentrated on Getting Somewhere.

By ROBERT QUILLEN

THE Japanese are not afraid of suicide. Years ago, when they invited conflict with Russia, they had little hope of winning. They deliberately risked their existence as a nation, and desperation made them unconquerable.

In any war that may come, Japan will lose few battles. The men in ranks are resigned to death. No fighting men except the head hunters of Borneo and the servants of Islam could face them on equal terms, for they do not retreat or surrender.

They die cheerfully for their emperor, for he is a god. Their country is always right, and to sacrifice for it is an honor.

There you have the explanation of Japan's power. Only such a nation could ravish China and dare the world to interfere.

France provides a similar example. There is no god-emperor, but the nation itself is a god that can do no wrong.

The Frenchman has no interest but France. He does not dream of living abroad. He does not care to travel. He endures dirt and hardship and inconvenience that no American would tolerate, but the ways of France are best because they are French.

Do Frenchmen try to reform the world or sink battleships to set a good example? The world doesn't interest them except as a market.

Their one desire as a people is to make France stronger and richer and greater, and that explains why a land no larger than Texas dominates Europe and evades payment of its debts with a clear conscience.

Do you know why great Russia and great China and great India are powerless? Primarily because their people will not make common cause.

The "big" men of China fight one another for money and power; nine-tenths of Russia's citizens hate and fear the minority that rules; India's masses hate one another more than they hate their foreign masters.

They are great houses divided against themselves, and they can not stand.

What, then, of America? It might be the great Nation described by its orators, but it isn't. It is merely a group of selfish factions. Its people are a mixed breed, without clan spirit. Their gods are self and money, and they sacrifice the country for either. Even their chosen leaders are unable to think in national terms, and few of them will play ball if they can't bat.

Building a nation is like building a house. The best material is worthless if it doesn't stick together.

(Copyright, 1933.)

POLITICAL COMMENT

Repeal "Far From Won."

Philadelphia Public Ledger.

The road to repeal, as Mr. Jouett Shouse, head of the Association Against the Prohibition Amendment, reminds the country, is bestrewn with many obstacles. The Senate will vote on its resolution next week, but whatever the result it will be only a gesture. This resolution is unacceptable because it would perpetuate Federal police powers over the States. But it is not likely to be adopted by the House nor will the House, it is believed, pass one of its own at this session.

Submission must wait the next Congress and then, as Mr. Shouse says, the real battle will begin. With repeal put up to conventions instead of Legislatures, thirteen States will still be able to block it. And Mr. Shouse has been impressed, as have other observers, with the recent revival of organized activities by the drys. "The plain fact is," he says, "that the fight is far from won." One of the first essentials to victory is more solidarity on the part of the proponents of repeal regarding the process to be employed.

Glass, Conservative.

Topeka Capital.

"To conservatives," writes Mark Sullivan, who is usually right, "Mr. Glass as Secretary of the Treasury would carry complete assurance that there would be no unsound inflation of the currency." Not with his consent. But as Secretary of the Treasury Senator Glass would probably carry out any law of Congress. Or maybe Mr. Sullivan believes he would resign.

No Escape.

Buffalo Courier-Express.

Most lightning moves upward, says a scientist. Congressional lame ducks would testify, however, that it moves in all directions when the public hurls the thunderbolts.

Flying High.

Lorain Journal.

Suppose those lame ducks should be replaced by wild geese?

Has Enough of Its Own.

Chicago Daily News.

Instead of trying to usurp executive duties, Congress might discharge its own a little more intelligently.

Big Business.

Macon Telegraph.

However, you can't say the depression hasn't stimulated the bullet-proof vest trade. Every person bidding at a foreclosure sale these days needs one.

Matter of Multiplication.

Boston Globe.

The contention of the inflationists seems to be that we would be twice as well off if we had twice as much paper money and had to pay three times as much for everything.

"Roosevelt Men."

Brooklyn Eagle.

If, as alleged, James A. Farley has sent out from Miami, letters to State leaders asking in effect whether job-seekers were original Roosevelt men, men who supported Roosevelt before the national convention, a grave indiscretion is apparent. It is hard to believe this of Mr. Farley; impossible to believe that Mr. Roosevelt has sanctioned anything of the sort.

As in the case of former Presidents, the make-up of the Cabinet is bound to depend in some measure—not altogether—on the likes or dislikes of the Chief Executive. Men who are in harmony with the political trend and the sociological views of Mr. Roosevelt will be favored. But not all such men were preconvention supporters of the Roosevelt candidacy. As for patronage in general, personal capacity and party loyalty should be the only tests in making appointments.

LETTERS TO THE EDITOR

Mass Production Very Costly—Small Personally Managed Plants More Apt to Survive, With Less Machinery.

To the Editor of The Post—Sir: Before we all go "technocrazy" let us briefly consider a highly significant phase of the question, that seems to have been overlooked. It is the high cost—including interest, maintenance and absolesence—of the elaborate semiautomatic equipment necessary for mass production.

When Mr. Ford abandoned the model T, and before he could turn out a single new car, he had to retool and rearrange his plants at a cost reputedly around $75,000,000. And when the yearly new models are brought out, similar heavy costs are incurred. Many a farmer has gone back to horsepower, fed with home-grown oats, because of the expense of maintaining a tractor. And when production falls off and wages enter a declining era, as at present, the tendency is to use less machinery and more labor.

Many an industry is heavily overcapitalized today, as based on present and prospective business. One could name industries in which plant capacity is several times the normal need of the Nation.

Mass production is always associated with strong competition, low prices and heavy overhead. There comes a point where it has to struggle against the law of diminishing returns.

Perhaps the next era of prosperity will witness the supremacy of the relatively small, personally managed plant, with less fixed overhead per unit of production, relatively more manual workers and less costly machinery. A. COCHRAN.

Brooklyn, N. Y.

Centralization Already Here, as Witness Two Rich States Panhandling at Uncle Sam's Door.

To the Editor of The Post—Sir: In his remarks on "Centralization of Federal Power" your correspondent, "Federalist," says with regret that he has begun seriously to consider whether "centralization may not, after all, be a doctrine more likely to prevail than that of States' rights and local self-government." A fellow-feeling makes me sympathize with him, and all the more so because I think centralization already prevails in fact. It started in real earnest when the Interstate Commerce Commission first got busy. More centralizing bureaus than you can recall offhand have since been added to make good the * * *

Centralizing talk is now the common language of all our public men and most of our private citizens. If you want proof look at the holy show of two of the richest commonwealths on earth panhandling for alms at the door of the National Government. In bringing this to pass "Jeffersonian" Democrats are just as bad as Hamiltonian Republicans. If good old Democracy were now what it used to be, its task would be not simply to agitate against the approach of centralization, but to get rid of centralization already encamped inside the breastworks. DEMODOCUS.

Senate's Discharge of Mr. Barry Does Not Silence Critics Who Want Relief Legislation.

To the Editor of The Post—Sir: The United States Senate has discharged David S. Barry from his position as sergeant-at-arms, but do the members think that by this act they have in any way changed public opinion?

Much time has been spent, since Congress assembled in December, in discussing various subjects, many of which were relatively unimportant, while but little has been done toward balancing the budget or the enactment of necessary legislation. True, two or three appropriation bills have been passed, including one for purchase of seeds for farmers, also the Philippine Independence bill, and Mr. Barry has been discharged, but no really constructive legislation for the relief of this country appears to have been enacted. Congress should endeavor to give some returns for the immense sum paid the members for salaries and other purposes.

J. W. D.

Taxes Should Be Cut Down—Assessments Too High—Local Income Tax Equitable.

To the Editor of The Post—Sir: The lady was right, complaining about taxes. In a city free from graft, as this is, taxes should be low, yet they assess far in excess of a reasonable market value, as a subterfuge against increasing the rate. Let them cut corners like others have to do. You haven't a chance on an appeal, no matter how meritorious. They jump assessments arbitrarily without hearing on a single sale price in boom times and apply them in a depression period.

Let's have that long-talked of local income tax, which is fairer when properly enacted with reference to other taxes. PRO BONO.

Installment Buying Encourages Extravagance, Says Correspondent.

To the Editor of The Post—Sir: Installment buying was one of the great curses of our prosperous era, and we seem to be getting ready for more of it. It can be justified to a limited extent in buying a home or an auto, which is a business necessity. But it means paying higher prices, taking risks which should never be encountered and encouragement to irresponsible spending by people who have no right to make such expenditures. We need to appreciate that to buy what one can not afford on the specious plea that he can "spread his payments" by mortgaging his future, is an immoral practice. FRANK C. REID.

WHOLESALE CHICKEN THEFTS ARE CHARGED

Three Arrests in Arlington Believed to Have Solved Poultry Mystery.

ARLINGTON COUNTY BUREAU OF THE POST.
Tel. Clar. 509. Clarendon, Va.

The arrest of William K. Medley, of South Washington; Tap Bevins, of Alexandria, and Boyd Frazier, of Johnsons Hill, Arlington County, all colored, Saturday night seems to have brought to a sudden end the disappearance of chickens in the county during the last three months. Three hundred or more have been stolen.

The trio, wanted in Alexandria on a similar charge, were turned over to authorities there for trial first. According to the police, the men have confessed.

The arrests were made by Deputy Sheriff Harry L. Woodyard and Officers Edward Duncan and Ernest Miller.

Colliding with the sled of Louise Humphries, on the Hilmar Hill in Cherrydale yesterday, Joseph Armstrong suffered deep cuts on the right leg. The child was rushed to Georgetown University Hospital by W. H. Rose, and after receiving treatment was returned to his home.

The executive committee of the Parent-Teacher Association of the Robert E. Lee School will meet at the school Wednesday afternoon. Following a short session, a study group will be conducted by Mrs. Parke Trotter.

The Ashton Heights Woman's Club meets tomorrow evening at the clubhouse, Clarendon avenue.

Fletcher Kemp, county school superintendent, will be the principal speaker at the founders' day program of the Parent-Teacher Association of the Thomas Nelson Page School at Ballston tomorrow evening.

The county board will meet tonight with the committee which for the past several months have made a complete study on renaming all streets in the county. The committee will submit its complete report and it is expected the board will authorize the program prepared by the committee.

History of Army Cemeteries Given

Miss Dell Is Chief Speaker at Hotel Meeting of G. A. R. Ladies.

A history of the inception and development of Government cemeteries for the Nation's soldiers was given Saturday night by Miss Jessie M. Dell, United States Civil Service Commissioner, at a dinner meeting of the Beck Circle, Ladies of the Grand Army of the Republic, at the Kennedy-Warren. Miss Dell praised the files of the library of the Daughters of the American Revolution as having the most complete record of the Nation's dead soldiers.

Judge J. H. Shepherd, commander of the Grand Army of the Potomac, recounted some of his experiences in the Civil War and lauded the organization.

Other speakers were Mrs. Henry Hunt McKee, Mrs. Margaret Hopkins Worrell, Mrs. Mary Sitz Parker and Mrs. Virginia White Speel.

Church and Social Order to Be Topic

Presbyterian Alliance to Meet Tuesday and Wednesday.

"The Church and the Social Order" will be one of the important topics to be considered at the annual meeting of the Presbyterian Alliance of Reformed Churches to be held at the New York Avenue Presbyterian Church Tuesday and Wednesday.

A leader in the discussion will be Dr. John McDowell, who is officially in charge of the social and industrial relationship of the Presbyterian Church in this country.

Dr. McDowell said yesterday, "Home missions have no right to abate one jot of zeal or faith or effort in evangelistic work so long as there remains in all the land one un-Christian community, in the community one un-Christian household, in the household one unsaved soul."

THOMAS S. HALL'S RITES.

Funeral of Retired Builder Who Died at 80 Will be Today.

Funeral services for Thomas S. Hall, 80, retired builder, who died Saturday, will be held at his home, 4528 Ninth street northwest, at 2:30 p. m. Interment will be in Rock Creek Cemetery.

Born in Patrick County, Va., Mr. Hall had lived in this city for nearly 30 years. He is survived by his wife, Mrs. Anna Coe Hall; a daughter, Mrs. Alexander Hall, of Birmingham, Ala.; five sons, A. Kellogg, T. Homer, Posey V. and D. Curtis Hall, all of Washington, and Irving W. Hall, of Columbus, Ohio, and 15 grandchildren, five great grandchildren, three step grandchildren and one stepson.

MRS. ADA GROVES DIES.

Remington, Va., Native Is Survived by Nine Children.

Mrs. Ada Harris Groves, 73, of 508 Varnum street northwest, wife of the late Granville Groves, died yesterday at the Sibley Hospital following a lingering illness.

She was a native of Remington, Va., and is survived by nine children.

The remains are at the W. W. Chambers Co. funeral home, 1400 Chapin street northwest, until tomorrow when funeral services will be held in the Methodist Church, Remington, at 11 a. m. Interment also will be there.

JACOB PLOTNICK DIES.

Funeral Services Will Be Held Today for Washington Man, 26.

Jacob Plotnick, 26, died yesterday at the home of his parents, Mr. and Mrs. Nathan Plotnick, at 2931 Tilden street northwest.

Besides his parents he is survived by two sisters, Rose and Frances Plotnick, and a brother, Albert Plotnick.

Funeral services will be held at the chapel of Bernard Danzansky, 3501 Fourteenth street northwest, today at 2 p. m. Interment will be in Chevra Sholom Cemetery.

MARJORIE WEBSTER ALUMNAE HOLD REUNION

Post Staff Photo.

The alumnae of the Marjorie Webster School held its annual homecoming Saturday. Here is the head table at the luncheon which was one of the features of the day. Left to right, Kathleen Douglas, secretary; Lois Mahaffey, acting treasurer; Marjorie Webster, president of the school; Judy McFarland, president of the Alumnae Association; Doris Hanes Murphy, vice president of the alumnae, and Florence McCracken, dean of the school of speech.

ALEXANDRIA ELKS TO HONOR RULERS

Sixty-eighth Anniversary of Order's Founding Also to Be Observed Tonight.

THE WASHINGTON POST BUREAU.
907 Prince St., Alexandria, Va.
Phone Alexandria 523.

Alexandria Lodge, No. 758, B. P. O. Elks, will observe Past Exalted Rulers' Night, and also celebrate the sixty-eighth anniversary of the founding of the order and the thirty-second anniversary of the organization of Alexandria Lodge, tonight in the Elks' Home.

The exalted ruler's chair will be occupied by C. C. Carlin; W. H. P. Kelley, past exalted ruler, will occupy the chair of esteemed leading knight, and Representative Howard W. Smith, past exalted ruler, will serve as loyal knight. P. A. Kersey, past exalted ruler, will give a short history of the order.

The degree work will be conferred by the team of Fredericksburg Lodge. Exalted Ruler Edward J. Fleming will call the meeting to order and then turn the gavel over to Mr. Carlin. A social session will be held at the close of the meeting.

The celebration of Washington's Birthday by Alexandria-Washington Lodge of Masons this year will present several unusual features. In past years the celebration has consisted of a banquet, with several distinguished speakers, with the members of the George Washington Masonic Memorial Association as special guests.

This year, in addition to the banquet, there will be an entertainment which will be open to ladies for the first time. This entertainment will be held in the auditorium of the Masonic Memorial Temple on Shooters Hill, commencing at 8 o'clock. It will be opened by a tableau of George Washington presiding over the lodge, the lodge officers being attired in colonial costume. There will be addresses by four speakers of national reputation; two of them will be United States senators.

Tickets for the entertainment are now being issued by C. Page Waller, secretary of the lodge. Each member of Alexandria-Washington Lodge is entitled to one ticket for the banquet and two for the entertainment. Tickets remaining after Wednesday will be distributed to members of other Masonic lodges in Alexandria.

A musical program of exceptional merit is being arranged by Capt. George H. Evans, chairman of the music committee. The musicians are all well-known radio artists, this being their first appearance in Alexandria. There will be a string quartet, consisting of two violins, cello and harp, led by Leon Brusiloff, the Radiotone Quartet, and Miss Dorothy Halbeck, dramatic soprano.

A membership meeting of the Alexandria Chamber of Commerce will be held at 8 p. m. today in the rooms of the organization, 106 North Washington street, when a number of important matters will be presented.

Gen. Drum Leases Oddie Residence

Beautiful Town House of Senator Negotiated by Boss & Phelps.

Maj. Gen. Hugh Drum, the new deputy chief of staff, U. S. A., who comes to Washington for duty February 22, has leased the home of Senator and Mrs. Tasker L. Oddie, at 2128 Leroy street northwest, negotiations having been conducted through the office of Boss & Phelps.

The house is an unusually complete and beautiful town house, which Senator Oddie inherited some years ago and completely remodeled and modernized.

The house contains 14 rooms and 4 baths. The drawing room is of unusual size, being 30 by 18 feet, and the paneled wainscoting dining room is 24 by 29 feet, large enough to accommodate the entertaining which is so much a part of the routine of persons in official life. The upstairs library is also a very handsome room with three full-length French windows to the south, open fireplace and built-in bookcases.

Senator and Mrs. Oddie are at present living in the Shoreham Hotel, and will return to Reno, Nev., shortly after March 4.

ABOUT THE SHOWSHOPS

With NELSON B. BELL

SINCE the good Dr. La Falce, of the Warner Brothers' executive staff in Washington, asked point blank for an expression as to the desirability of presenting "Maedchen in Uniform" locally—which was tentatively made in a recent column—it may do no harm to investigate the antecedent circumstances surrounding this much-discussed picture. Thanks to Mr. W. A. Whitney, who has a penchant for preserving programs, brochures and whatnot pertaining to the theatrical exhibits he enjoys both here and in other cities, this is a simple task.

From a souvenir booklet which Mr. Whitney providentially salvaged from his visit to the film in Boston some months ago, we learn that John Krimsky and Gifford Cochran, the enterprising young men who own the American rights to "Maedchen in Uniform," saw the film for the first time one night last June when they dropped in at the Marigny Theater, in Paris. When they came out they were so impressed and moved by the performance they had just witnessed that they decided then and there to buy the American rights to the picture.

A few days later news reached them that the picture had been shown in New York at a preview and had been promptly rejected by the censors. It seemed amazing, since the film had been running to packed houses for months in Berlin, Paris and London, where the most severe censorship also prevails.

No sooner had the dauntless Mr. Krimsky stepped off the gangplank back in New York, than he decided to beard the censors in their den.

"I found them a reasonable group," says he, in restrospect. "After all, restrictions are put upon the committee by the very nature of their job. All I did was to tell them how the picture had been received elsewhere and to convince them that there was no possibility of its stimulating immorality. On the other hand, since it has beauty and sensitiveness artistically, I said it would be a shame to deprive people here of something Europeans were enjoying without official impediment."

After the censors had screened the picture half a dozen times more and considered it from every angle, they agreed to give it their O. K.

"You see," continues Mr. Krimsky in his recounting of events, "we don't believe there is anything of 'The Captive' theme in the picture, for it deals definitely with adolescence. If you say it has a 'Captive' angle, then you're saying that in every girls' school all over the world the 'Captive' theme is prevalent, because young girls in every school adore the teacher who's the nicest. This, of course, would be an absurd statement."

It may be said in this connection that in Germany, where "Maedchen in Uniform" was made, its chief appeal lies in the contrast between the old Prussian order and the new. The discipline and deprecation of the old, as personified in the story by the harsh, militant principal, is a sort of indirect plea for the greater humanity that has come about since the Great War.

There is a great deal of history and social problem in the piece. It is, as well, a subtle and beautiful psychological study of the relationship between a student and a teacher.

These, indeed, may be the very qualities, together with the fact that it is played in German, that will most seriously militate against it at the box-office.

Accompanied by Charles G. Stewart, general manager for the firm of Laurence Rivers, Inc., producers of "The Green Pastures," and A. J. Curtis, general stage director, the 100 colored players of the Marc Connelly drama arrived in Washington yesterday morning via special train over the Pennsy from Baltimore, where the play was presented last week.

A number of the company lived in Washington or nearby towns prior to joining the cast in New York three years ago. Still others were students at Howard University.

Daniel L. Haynes is the "Adam" of the troupe. He was the star of the motion picture "Hallelujah" and appeared in the original Ziegfeld "Show Boat." Salem Tutt Whitney, of "Smart Set" renown, portrays "North;" Doe Doe Green is "Gabriel" and Stanleigh Morrell, son of Mrs. M. C. S. Morrell of 159 Randolph Place, and a former student at Howard U., plays the part of "Joshua."

Richard B. Harrison, "De Lawd," who made his stage debut in this role at the age of 65, at 68 has never missed a performance of the play. Tonight will mark his 1200th appearance in his unique character.

Rowland Stebbins, who is, in fact, Laurence Rivers, Inc., producer of "The Green Pastures," will arrive in the Capital tomorrow.

Speaking of Baltimore, Katherine Cornell will present Sidney Howard's "Alien Corn" for the first time on any stage in the Maryland Theater in that city tonight. One week from tonight, Monday, February 20, she will be seen in this play in her own Belasco Theater in New York.

It will bear repeating that "Alien Corn" is the first original play by Mr. Howard since "Half Gods" was produced in 1929. Its scene is a small college town a few hours west of Chicago. Elsa Brandt and her father are exiles from their native Vienna. Brandt once was a famous violinist. His wife, now dead, was a noted Wagnerian soprano. Elsa has inherited their musical talents. She is loved by three men, each in a different way. The conflict of her love for one of these men and her ambition for a career forms the plot of the drama.

Since Mr. Ray Henderson, of Miss Cornell's executive staff, has courteously set aside suitable space inside the Maryland Theater for this department at tomorrow evening's performance of "Alien Corn," it will be our privilege to recount its many probable merits in this space on Thursday morning.

Order your copy early!

The newsreels this week are especially prolific in distinguished personalities of world interest at the moment.

At one sitting, on Friday afternoon, we were afforded enlightening close-ups of Eamon de Valera, reelected president of the Irish Free State, who read his party's declaration of purpose—platform to you, Yankee!—Adolf Hitler, looking a little more like the house painter he used to be than the chancellor he is; the Duke of Toledo, none other than your old friend, King Alfonso XIII of Spain; Crown Prince Humberto of Italy and Senator-elect Bennett Clark, son of the former Speaker, Champ Clark, preaching a doctrine of world recovery of which no high-tariff protectionist could use any part.

Well, well, well! The boys must be slipping, or something!

A brief message from Ward Morehouse encloses his "Broadway After Dark" column from the New York Sun of Wednesday, February 8, reproducing a considerable portion of this department's review of "Forsaking All Others," in which Miss Tallulah Bankhead appeared at the National last week, and on the same mail a letter from an old friend in Bayside, Long Island, remarks, "Only the other evening again, didn't I notice you quoted in our New York Times!"

Well, well, well! The boys must be slipping, or something!

By the way, if Miss Bankhead entertained any curiosity as to how she appeared in her lighter moments on the screen, she had a splendid opportunity to find out by dropping in at the Earle any time after Friday morning. She pays throaty tribute to a plaintive ballad in the "Hollywood Parade" presided over by Richard Arlen, as some sort of Oriental mystic magic-worker or other. I hope Fred Keating went with her, if she went, just so he could tell Mr. Arlen what was wrong with his black art, if nothing else. Plenty was.

Variety reports that John D. Rockefeller, sr., was recently noted by a showman returning from Florida, sitting out on the golf links reading its box-office reports, of course including those from Radio City. There probably was a tune running through his mind at the same time.

"Brother, Can You Spare a Dime?"

GAYETY

"CARNIVAL OF GIRLS." Empire Burlesque attraction, featuring Jerri McCauley, Gladys Clark, Marion Morgan, Joy St. Clair, Nora Murray, "Bimbo" Davis, Joe Yule and Jimmy Dugan. Reviewed Sunday night by Bud Hyman.

Highly entertaining and amusing from beginning to end is the current attraction at Jimmie Lake's Ninth street temple of burleycue.

Outstanding, as usual, is the one and only Jerri McCauley, who never fails to create a sensation and win the approval of the audience. The individuality and enthusiasm she displays in each of her appearances seem to be exactly what Washington burlesque fans desire.

Another hold-over for the week is Marion Morgan, a dancer of unusual merit, who, due to her personal charm and beauty, has, in her short stay at the Gayety, created a following enjoyed by few burlesque headliners.

Gladys Clark, an artiste of unusual versatility, was well received in each of her many appearances, as was Nora Murray, who is blessed with a splendid voice. Fully recuperated from a few days' illness, Joy St. Clair is again in the cast.

The absence of the stellar comedian, Sam Raynor, from the program was noticeable, even though he has been supplanted by "Bimbo" Davis, one of the best comics on the circuit. Davis is supported by Joe Yule and Jimmie Dugan.

Several song numbers were rendered by Sid Gold, who made a particularly good impression in his vocal eulogy of the Unknown Soldier.

The improvement in scenic effects and wardrobe continues.

Ready readers watch Post Classified Ads for new propositions every morning. Put your message before them and get results the same day. Just phone National 4205.

COUNTY ROAD-WORK SENTIMENT SOUGHT

Montgomery Will Ascertain Citizens' Wishes About Further Program.

Montgomery County officials feel bound to carry on with the road building program promulgated in 1931 even to the extent of issuing bonds totaling $600,000, but wish first to ascertain the sentiment of the county taxpayers, the administration spokesman said last night.

State Senator Robert G. Hilton, members of the county delegation to the House of Delegates and the members of the Board of County Commissioners therefore are awaiting action on the proposal by the Montgomery Government Club, which meets February 25; the Montgomery County Civic Federation, which meets tonight at Bethesda School; the Sandy Spring Farmers' Convention, which meets February 25 at Sandy Spring, County Granges, chambers of commerce and other fairly organized groups of representative Montgomery County residents.

Should organized citizenry support the program, the administration will proceed to have the $600,000 bond issue authorized by the Legislature. If, on the other hand, the civic groups oppose the bond issue and continuance of the road-building program, administration officials plan to withdraw their support in deference to the will of the majority of the citizens.

Administration officials point out that they are supporting legislation in the General Assembly which will divert $464,000 in State gasoline revenue, which ordinarily would have been spent in county road work in order to reduce county taxation. Because of this support, they feel that they are even more bound to offer to complete the road program with county funds if the people of the county are in favor. Nearly $4,000,000 in State and county money already has been spent on the program and only a few projects remain.

These remaining projects are extremely important, however, and administration officials do not wish to abandon them without the full support of the people. One of them is the extension of Massachusetts avenue; another is the construction of Viers Mill road from Wheaton to Rockville, and the improvement of the Jones Mill road as well as several other important projects.

County officials say that the projects can not be completed without issuance of the bonds because of the withdrawal of State funds which had been counted on for part of the cost.

THE THEATER YESTERDAY

NATIONAL

"CHINA AND JAPAN." Fourth of five "Around the World" travel talks by E. M. Newman, illustrated with motion pictures and colored slides. Under the direction of Charles Mercer. Reviewed Sunday afternoon by W. A. Whitney.

Urbanely refraining from making any direct statements of personal opinion, and without referring to the findings of the several commissions that have investigated the affair, E. M. Newman, in describing the fourth lap of his "Around the World" series, did suggest in thinly veiled language his reactions on the Sino-Japanese situation, which broke upon the world last spring and which even now is not too quietly smouldering.

Thus veering from the course he has held through the previous lectures—the strict avoidance of political and other controversial subjects—Mr. Newman not only further advanced the opinion held in many high places, but his graphic description of the country in and around Shanghai, Chapei and Woosung, and what it has suffered during the past nine months or so, immensely added to the knowledge on which to base judgments.

Lest it be thought that this penultimate travelogue took on the aspect of an international relations lecture, it can be said that "China and Japan" was a typical Newman traveltalk, with unexpected embellishments.

Beginning with Formosa and a glimpse of the camphor industry, the journey proceeded to Shanghai where the usual discussion of the city was amplified by virtue of the stirring events of last spring. Then, of course, northward to the Great Wall of China, and on to Korea, the Hermit Kingdom.

Japan, the land of cherry blossoms, the geisha girls, and Buddhism, Japan, perhaps the most picturesque of the oriental countries. Japan, with its "American" cities contrasted against the colorful countryside. But above all, Japan, its gorgeous flowers and Fujiyama, lifting its stately head 12,365 feet, as well known to the rest of the world as it is beloved and revered by the Japanese.

Nagasaki, Tokyo, Nara, Kyoto, Kamakura and Yokohama were each visited in turn, with Mr. Newman recounting the things of interest, including the sacred deer, three famous monkeys of Nikko, the sacred torii, the natural beauties of the lower lands and the mountains, and the modern metropolises rising on the ruins of earthquake-destroyed earlier and more typically Japanese cities.

Camalier & Buckley

AUTO ROBES
Reduced ½

We have only a dozen carried over from December.

$12.50 values $6.25
$15.00 values $7.50

Camalier & Buckley
Fine Leathergoods

1141 Connecticut Ave.
2 doors above The Mayflower

WOODWARD & LOTHROP
10TH 11TH F AND G STREETS — PHONE DISTRICT 5300

SPORTS SUITS

. . . give you the new fashion-feeling at a glance. And, if you covet that new telling look of 1933, you have but to slip into one of these suits. Typical of the new collection—the tweed cape-suit, with suedecloth blouse—$25. The little cape-shoulder jacket suit has a silk blouse included—and a tiny price tag—$13.50.

$13.50 to $35

SPORTSWEAR, THIRD FLOOR

Lily of France
FOUNDATIONS

. . . really "do something for you" in this matter of corseting. For instance—in this Lily of France Duosette sketched—you not only have perfectly beautiful fabrics—superb workmanship—but you have correct lines, the new bust, as it is designed for the woman of average figure—$15. In the Lily of France Semi-Step-in, you have the new raised front waistline—in figured batiste and fine elastic—$10.50.

Lily of France Foundations
$7.50 to $27.50

CORSETS, THIRD FLOOR

Kayser Introduces
"SWEETIES" "FLURRYS"
"WHIRLS" "GRANDEES"

Four of the most delightful types of underthings we have seen to date. They are young, beautifully tailored, easy to launder—and pack into no space at all.

FLURRYS—Panties, $1. Vests, $1.
GRANDEES—Bandeaux, $1. Panties, $2.95.
SWEETIES—Bandeaux, 50c. Vests, 75c. Panties, 75c.
WHIRLS—Bandeaux, 75c. Panties, $1.
Combinations, $1.95. Chemise, $1.50.

GLOVE SILK AND RAYON UNDERTHINGS
THIRD FLOOR

GREEN CLAIMS JOBS FEWER IN JANUARY

Union Chief Reports 12,000,000 Out of Work, All-Time Peak.

(Associated Press.)

Twelve million American workers are estimated by President William Green of the American Federation of Labor to have been out of work during January.

Green said yesterday that the reports from affiliated organizations indicated that unemployment increased 300,000 over the December peak, reaching a new record during January. He added, however, that institution of the shortened work week in some industries had resulted in a lessening of the usual seasonal employment decline.

"Unemployment in January was at its all-time peak," he said, "with more than 12,000,000 wage earners out of work, according to estimates of the American Federation of Labor. Our estimate for December, 1932, showed 11,900,000 unemployed, and trade union reports showed an increase in unemployment from December to January which, when applied to the country at large, indicates at least 200,000 more laid off in industry alone by the first of the year. Trade union employment increased from 24.9 per cent of the membership in December to 25.5 in January.

"This new peak of unemployment is the worst tragedy of the depression. It makes the need of shortening work hours more than ever urgent. Hundreds of thousands of jobs have been completely eliminated during the depression; the only way we can ever put our working population back on a basis of self-support and turn our man power to creating wealth is by shortening the work week.

"In 1929 there were already 2,400,000 out of work and the average actual work hours per employe in industry was 48.7 per week. Today, with 12,000,000 unemployed, the average actual work week is 41.6 hours. If the work week were universally shortened to 30 hours, we could put to work 6,600,000 of the unemployed."

Asserting that the "30-hour week is the recovery standard," he added: "The movement to shorten hours has already made progress. In the last half of 1932 the rate of unemployment increase was checked and the number now out of work is less by nearly 1,000,000 than it would have been if unemployment had taken its normal course."

Hospitalization Expert To Talk at Y. W. C. A.

Homer Wickenden, general director of the United Hospital Fund of New York City and a national authority on group hospitalization, will speak at a meeting of hospital superintendents, members of boards of directors of hositals, and health workers generally, which will be held at 12:30 p. m. tomorrow at the Y. W. C. A., Seventeenth and K streets northwest.

The meeting is under auspices of the hospital administration committee of the Washington Council of Social Agencies, of which Dr. S. B. Ragsdale, superintendent of Columbia Hospital, is chairman.

A New Yorker At Large

By MARK BARRON.

NEW YORK, Feb. 12.—Personal notes off a New Yorker's cuff:

At an auction of late David Belasco's collection of antiques, they sold sets of ancient Japanese armor for as low as $5. . . . . An oil portrait of Lenore Ulric didn't get a single bid. . . . A conductor on a Jackson Heights bus trills snatches from "Aida" in a fine tenor voice. . . . . Gypsy restaurants entertain their patrons with string orchestras. . . . And gypsy fortune tellers set up shop in Sixth avenue stores until spring comes and they take to the open road again.

City Hall Park soon will be flaming with multi-colored tulips. . . . A cleaning woman in a Bank street apartment house has a daughter in college. . . . Shop windows on Fifth avenue are filled with costumes for Florida beaches, while outside the passersby snuggle into their overcoats. . . . Martin Herman's trick bookcase is really a safe.

Cigar for Breakfast.

At Woods' breakfast is a cup of coffee and a cigar. . . . Passengers on the subway in early morning hours frequently go to sleep and pass their stops. . . . The night watchman in the scenery warehouse on West Forty-seventh street sings "Annie Rooney" as he makes his rounds of the darkened corridors. . . . Stenographers at musical shows take down jokes in shorthand and sell them to comedians on small-time vaudeville circuits.

Reindeer tongue and broiled squab are favorite dishes at a Swedish restaurant in West Forty-eighth street. . . . Alfred Lunt has an etching made of his dachshund Maximilian. . . . Hope Hampton has what probably is the town's most luxurious wardrobe of fur coats.

The literary critics go to an Armenian restaurant in Macdougal street every Saturday for lunch. . . . And a Brooklyn casket maker subways to Times Sqare every day for lunch in a restaurant catering to theatrical celebrites. . . . Three Broadway columnists began their careers as ham actors.

Busy Reporter.

A criminal courts reporter runs a lunch room on the side. . . . At German beer gardens along Third avenue patrons and singing waiters form quartets. . . . Shop girls go to dimly lit chop suey parlors in the afternoons.

A man with stick and spats eats fish cakes at a nickel-in-the-slot restaurant. . . . There are pay telephones in the hallways of 10,000 brownstone rooming houses. . . . Portraits of 2,199 actors are on the walls of Chamberlain Brown's offices. . . . Seventh avenue in the garment center is so crowded at lunch time that hundreds of pedestrians are forced to walk in the street.

Mayor O'Brien is more popular among the squatters in those Riverside Drive shanty settlements since he gave them permission to live there as long as they behaved themselves.

Rent your spare room with a Post Classified Ad. Just phone National 4205.

Events in Washington Society

President and Wife Attend Lincoln Church Rite.

THE PRESIDENT AND MRS. HOOVER attended the memorial service for Abraham Lincoln at the New York Avenue Presbyterian Church yesterday morning.

The Ambassador of Turkey, Mr. Ahmet Muhtar, will be the ranking guest at a dinner to be given tonight by Mrs. Elonzo Tyner before the last Bachelors' Cotillion of the season at the Mayflower Hotel.

The Ambassador of Brazil and Mme. de Lima e Silva were the ranking guests at a luncheon given yesterday by the Charge d'Affaires of Chile, Senor Don Benjamin Cohen. The other guests included the Ambassador of Argentina, Senor Dr. Felipe A. Espil; the Ambassador of Spain and Senora de Cardenas, the Minister of Egypt, Sesostris Sidarouss Pasha; the Minister of Ecuador and Senora de Zaldumbide, the Counselor of the Roumanian Legation and Mme. Nano, the Charge d'Affaires of Paraguay and Senora de Ynsfran, Countess de Mignano Piery, Mrs. Blaine Mallan, Miss Evelyn Gordon and Mr. Cesar D. de Quiros.

The Minister of Sweden and Mme. Bostrom are at the Waldorf-Astoria in New York for a few days.

South African Minister Entertains at Tea.

The Minister of the Union of South Africa, Mr. Eric Hendrik Louw, entertained informally at tea yesterday in honor of his guest, Dr. Van Merwe.

The Minister of Panama and Senora de Alfaro have canceled all engagements because of a death in the family.

Archbishop Peter Fumasoni-Biondi, the Apostolic Delegate, entertained at dinner last night at his residence in honor of the eleventh anniversary of the coronation of Pope Pius XI. The guests included: D. Cardinal Dougherty, Archbishop of Philadelphia; the Most Rev. M. J. Curley, Archbishop of Baltimore; the Ambassador of France, M. Paul Claudel; the Ambassador of Peru, Senor Don Manuel de Freyre y Santander; the Ambassador of Italy, Signor Augusto Rosso; the Minister of Lithuania, Mr. Bronius Kasimir Balutis; the Minister of the Irish Free State, Mr. Michael MacWhite; Senator Ashurst, of Arizona; Senator-elect Lonergan, of Connecticut; Rear Admiral James J. Raby, U. S. N., commandant of the U. S. Navy Yard, Charleston, S. C.; Brig. Gen. P. Scriven, Mgr. James H. Ryan, rector of the Catholic University; Mgr. Philip Bernardini, dean of the Canon Law School, Catholic University; the Very Rev. John J. Burke, C. S. P.; the Rev. James Barron, C. SS. R., and Mgr. Paul Marella, Mgr. Egidio Vagnozzi and the Rev. Francis E. Hyland, of the staff of the delegation.

Mrs. Chapin and Daughter Visitors in Atlantic City.

Mrs. Roy D. Chapin, wife of the Secretary of Commerce, and her daughter, Miss Chapin, have gone to Atlantic City, where they will be until Thursday.

Senator Alben Barkley is at Miami for some time.

The air attache of the Italian Embassy, Commander Paolo Sbernadori, is in New York for a short visit.

Col. Granville Fortescue is in Palm Beach for some time.

Mr. George W. Hess, director of the United States Botanical Garden, is at the Hotel Dennis at St. Petersburg, Fla.

Mrs. Mark Reid Yates entertained at luncheon yesterday in honor of Capt. and Mrs. Ralston S. Holmes, of Annapolis, when the ranking guests were the Ambassador of Japan and Mme. Debuchi.

Miss Vera Bloom will go to New York this week to attend the banquet of the Italy-America Society at the Waldorf-Astoria on Saturday.

Mrs. Henry Sanford, of New York and Washington, is at the Mayflower, where Mr. Sanford has been a guest for the last several months. In a week or ten days Mr. and Mrs. Sanford will leave Washington on a trip through the South.

Mr. and Mrs. J. C. Wilkes Go to Aiken, S. C.

Mr. and Mrs. James C. Wilkes are spending some time in Aiken, S. C.

Capt. and Mrs. Isaac Yates spent the week-end as the guests of Mr. and Mrs. Samuel Brooke, of Annapolis.

Mr. Mason Terry has gone with his sister, Mme. Campario, to Miami for two weeks.

Mrs. Hamilton Parrish is in Bermuda for some time.

Mrs. Charles M. Hinkle and Miss Jean Hinkle are at the Plaza, in New York, for a short visit.

Mrs. E. F. Morgan has returned to the Mayflower from a New York trip and a visit to her son, Mr. Albert Morgan, at Princeton University.

Mr. and Mrs. Dion S. Birney are at Sea Island, Ga.

Mr. E. T. Pickard is at the Asheville-Biltmore Hotel, in Asheville, N. C., for a short time.

Miss Katherine Fredendall is spending several weeks at Fort George G. Meade as the guest of Miss Rosabelle Elliott.

Miss Julia Matheson has as her guests in Miami Miss Cecil Perry and Miss Mary Elizabeth MacArthur.

Miss Dorothy Morales To Marry Mr. Miller.

The wedding of Miss Dorothy Morales, daughter of Mr. and Mrs. Leon Edward Morales, to Mr. Thomas Krebs Miller, son of Mrs. Frank W. Richardson, will take place tomorrow at St. Alban's Church.

Mr. W. H. Byer is spending some time in Asheville, N. C.

Miss Marguerite Webb and Miss Daisy McGuire are at the Colton Manor Hotel in Atlantic City.

Those who have taken tickets for the piano recital by Mr. Miksa Merson at the Textile Museum, 2330 S street northwest, on Thursday night at 8:30 o'clock are Mrs. C. E. Acker, Mrs. Eliphalt Andrews, Mr. Percy Atherton, Miss Janet Ball, Mrs. R. S. Brookings, Mrs. Elizabeth S. Coolidge, Mrs. James J. Davis, Mrs. R. F. Dillen, Mrs. Carl Droop, Mrs. Franklin Ellis, Mr. Carl Engel, Mr. Frank Frost, Mr. George Gaul, Miss Alice Goodwin, Mrs. Joseph Heinrich, Mrs. Alfred Jackson, Mr. Anton Kaspar, Mrs. Tillman Martin, Mr. Paul May, Mr. A. G. McClintock, Miss L. L. McKnight, Miss Jennie Kunst, Miss Mary McQuade, Mrs. Edward Meigs, Mrs. Gerrit Miller, jr., Mrs. Thomas Moran, Miss Gertrude Myer, Mrs. George H. Myers, Mrs. John Myers, Mrs. Edwin Parker, Mrs. Armisted Peter 3d, Miss Clara Roger, Mrs. Ingalls Sard, Mrs. George Scriven, Mrs. Francis Sortwell, Mrs. Charles Shepherd, Mrs. Daniel Stapleton, Mrs. Corrin Strong, Countess Laszlo Szechenyi, Mrs. Lawrence Townsend, Miss Mildred Tytus, Mrs. H. A. Vale, Mrs. Horace Washington, Mrs. James Wentz.

Tickets are obtainable from Mrs. Franklin Ellis, 1424 Sixteenth street northwest, telephone Decatur 4376.

Miss Detzer to Speak At Forum Luncheon.

Miss Dorothy Detzer, executive of the Woman's International League for Peace and Freedom, will be the speaker at the Monday Forum luncheon of the Woman's National Democratic Club, 1526 New Hampshire avenue, today. Miss Detzer is speaking in place of Representative Lewis W. Douglas. Her subject will be "Peace and Bread."

The founding of the State of Georgia will be celebrated by the Georgia State Society of Washington by a dance given at 9 o'clock tonight in the main ballroom of the Shoreham Hotel. An interesting program has been planned and the guest of honor and speaker, Representative Eugene E. Cox, will give a short talk on the founding of Georgia. Members of the floor committee include Senator Richard B. Russell, jr., Representative W. Carlton Mobley, Representative Robert Ramspeck, Mr. M. C. Tarver, jr., Mr. Paul S. Black, Mr. William I. Denning and Mr. William Miller.

Attractive entertainment for intermission has been arranged under auspices of the Madolin S. Hodgson Studio. The participants include Eleanor Wynn, Helen Clumm, Romalee Haun, Zelda Wightman, Margaret Levy and Jane Howard.

All Georgians in the city are urged to attend.

Miss Janet Richards at her weekly "Review of Public Questions" this morning will include the following questions: Will Japan desert the League of Nations? Will the league attempt to apply the "sanctions?" Will the Hitler or the Von Papen-Hugenberg "bloc" shape the future policy of Germany? Miss Richards also will analyze the Garner plan for delegating congressional power to the President-elect, followed by a reminder of the methods used by "T. R." which established his leadership without robbing Congress of its legislative prerogatives. The talks are given at the Willard every Monday at 11 a. m.

Medical Center Guild To Entertain February 22.

A tea dance and bridge party will be given by the ladies of the Memorial Chapel Guild of the Army Medical Center, assisted by the Gray Ladies of Walter Reed Hospital, at Red Cross House Wednesday, February 22.

There will be dancing from 4 to 7 p. m. The bridge tables to be placed on the balcony will be ready at 3 p. m. Refreshments and bridge prize are included.

The arrangements are in charge of Mrs. Quade, wife of Lieut. Col. Omar Quade. Chairmen of the committees, all of whom are wives of officers of the Army Medical Center, include Mrs. Albert Truby, Mrs. L. R. Poust, Mrs. Paul Hawley and Mrs. N. T. Kirk. Mrs. Albert Baggs is acting chairman for the Gray Ladies who are assisting. Tickets may be obtained from the Junior League, 1518 Connecticut avenue; Mrs. N. T. Kirk, Walter Reed Hospital, and Miss Grace Ocumpaugh, 2400 Sixteenth street northwest.

Nicholas Khalil Bey, first secretary of the Egyptian Legation, last evening entertained at a reception and buffet supper in hohor of the retiring Minister of Egypt, Sesostris Sidarouss Pasha.

The guests included Mr. Ahmet Muntar, Turkish Ambassador; Mr. Faik Konitza, Albanian Minister; Senator and Mrs. King, and Miss King; Senator and Mrs. Coolidge, and Miss Coolidge; Senor Don Benjamin Cohen, Charge d'Affaires of Chile; Representative and Mrs. Fred Britten, Representative Loring M. Black, Justice Peyton Gordon, the Counselor of the Czechoslovakian Legation and Mme. Skalicky, the first Secretary of the Cuban Embassy and Senora de Guell, the Subchief of the Near East Division of the State Department and Mrs. Alling, Mrs. Robert Fairweather Mackenzie, Mr. and Mrs. Loy Henderson, Mrs. Alice Nibley Smoot, Brig. Gen. William E. Horton, Col. Marco Pennaroli, Military Attache of the Italian Embassy; Commander and Mrs. Edgar R. McClung, U. S. N.; Lieut. Col. and Mrs. Robert Guggenheim, Commander and Mrs. A. W. Dunn, Maj. and Mrs. Parker West, Baron Marcellus Donald A. R. von Redlich, Mrs. Jacob Leander Loose, Mrs. Henry Alva Strong, Mr. and Mrs. Walter Rupert Tuckerman, and the Misses Tuckerman; Mr. and Mrs. McKenney, and Miss Francesca McKenney; Baroness von Loewenfeldt, Mr. and Mrs. Frederick McKenney, Mrs. Blaine Mallan, Mr. and Mrs. Fred Ward, Mr. and Mrs. Brewster, Mrs. Mark Reid Yates, Dr. and Mrs. Mood, Miss Sydney Sullivan, Mrs. Russell-Bennet, and Miss Florence B. Harris; Miss Lelita Dawson, Mrs. Elonzo Tyner, and Miss Margaret Tyner; Dr. and Mrs. Macpherson Crichton, Miss Mary Boles, Mr. Jac Downs, Mr. and Mrs. George Abell, Maj. and Mrs. Thomas MacDonald, Mr. and Mrs. William Kerlin, Miss Dorothy Lane, Mr. Harold J. T. Horan, Mr. and Mrs. Paul Wooten, Mr. Andre Cattaui, third Secretary of the Legation; Mr. Hussein Chawky, Attache of the Legation, and Mr. Abdel Lateef El-Hennawy. Mrs. Fred Britten, Mrs. Parker West, and Mrs. Edgar R. McClung acted as hostesses for Khalil Bey.

The retiring Minister of Egypt, Sesostris Sidarouss Pasha, will be the guest of honor tonight at a dinner given by Mgr. James H. Ryan, of Catholic University. In yesterday's Post it was erroneously reported that the Rev. W. Coleman Nevils, president of Georgetown University, was to be the host at the dinner. The Post regrets the error.

The Woman's National Democratic Club, 1526 New Hampshire avenue, announces important activities at the clubhouse for the coming week are:

Thursday at 11 a. m. "The Family and Its Problems" will be presented to the education committee by Mrs. Basil Manly and Mrs. Clarence I. Hendrickson.

Saturday, February 18, there will be an informal tea at the clubhouse from 4 to 6 p. m.

Arrangements have been completed for the card party which the Junior Sodality will give for the benefit of St. Aloysius' Church Wednesday at 8 o'clock at Notre Dame Academy. Tables will be in readiness for bridge and 500, also progressive 500. There will be a door prize, as well as a prize for each table. A bingo game also is arranged.

Miss Rena Downing is the general chairman and will be assisted by the Misses Mary Mattingly, Christine Hillbrandt, Mary L. Schneider, Elizabeth King, Alexine Duffy, Nellie Becker, Desiree Fennell, Margaret Ganey, Catherine McMahon, Loretto Brooks, Mary Herlihy, Helen Riordan, Margaret Fennell, Katherine Fennell, Margaret McAllister, Alice G. Kelly, Catherine Barrett, Katherine Doherty, Margaret Sheehan, Anna Clark, Josephine Horrigan, Florence Shea, Margaret Grady, Lillian Acker, Mary O'Brien, Bridget O'Neill, Margaret Fogarty, Eva Boone, Annie Hickey, Katherine Ruppert, Claire Ruppert, Minnie Mahler, Zelda Horowitz, Lidwin Genau, Catherine Quill, Josephine Quill, Ethel Keyser, Gertrude Downey, Mr. Fernand Fraser, Mr. Al Gleeson and Mr. John Bresnahan.

Miss Bessie Feagin, national inspector of Kappa Delta Sorority, is visiting Sigma Mu Chapter, of Kappa Delta, at the chapter house, 1756 K street northwest. Yesterday a tea was given by the chapter in honor of Miss Feagan, to which were invited George Washington University professors, the mothers, patrons and chaperons of the sorority, and officers of other Greek-letter organizations on the campus.

The Congressional Club, 2001 New Hampshire avenue, will entertain at dinner, followed by cards, tomorrow evening.

The club's guest of honor at the Friday tea will be Mrs. Carl R. Chindblom, wife of Representative Chindblom, of Illinois. Mrs. Chindblom has been a member of the club for many years and will present a program of music.

The hostesses for the afternoon are: Mrs. William E. Hess, Ohio; Mrs. Samuel B. Hill, Washington; Mrs. Joseph H. Hines, Ohio; Mrs. Homer Hoch, Kansas; Mrs. David Hogg, Indiana; Mrs. Robert L. Hogg, West Virginia; Mrs. John B. Hollister, Ohio; Mrs. Pehr G. Holmes, Massachusetts; Mrs. Joseph L. Hooper, Michigan; Mrs. David Hopkins, Missouri; Mrs. Robert G. Houston, Delaware; Mrs. Victor Houston, Hawaii; Mrs. Edgar Howard, Nebraska; Mrs. Cordell Hull, Tennessee; Mrs. Harry E. Hull, Iowa; Mrs. William E. Hull, Illinois; Mrs. William E. Humphrey, Washington, and Mrs. James T. Igoe, Illinois.

Mrs. Ray Lyman Wilbur will be the guest in whose honor the hospitality committee of the American Association of University Women will give a valentine luncheon on Wednesday at 1 o'clock in the clubhouse.

The hospitality committee consists of Miss Anna Pearl Cooper, chairman; Mrs. James K. McClintock, vice chairman; Mrs. Dudley Wilson Willard, secretary; Mrs. Harris T. Baldwin, Mrs. Lucius C. Clark, Mrs. E. E. Danly, Mrs. Karl Fenning, Mrs. Marion E. Hall, Mrs. Bernard C. Hearn, Mrs. Thomas D. Lewis, Miss Elsie H. Marlin, Mrs. Cloyd Heck Marvin, Mrs. James Brown Scott, Mrs. Paul Shorb, Mrs. William A. Slade, Mrs. Elwood Street, Miss Bertha A. Sellards, Mrs. Merle Thorp, Mrs. Leslie H. Whiten, Mrs. Ray Lyman Wilbur, Mrs. David L. Wing and Mrs. Ellis H. Yost.

In charge of arrangements for the luncheon are: Mrs. Dudley Wilson Willard, chairman; Mrs. Leslie H. Whiten and Mrs. Cloyd Heck Marvin.

Miss Dorothy Anne Boyle, daughter of Mr. and Mrs. William V. Boyle, of 1724 Lamont street, will be married, on Wednesday, to Mr. Robert S. Charles, jr., in the Francis Asbury Southern Methodist Church, at Sixteenth and Lamont streets, at 8 o'clock.

Miss Boyle, who was an honor graduate of Sweet Briar College in 1931, afterwards attended the Sorbonne and the Alliance in Paris last year. Mr. Charles is the son of Mr. Robert S. Charles, of West Orange, N. J., vice president of the International Waterworks Corporation, and is an engineer in that corporation. He is a graduate of Amherst College, class of 1929.

Immediately following the wedding the couple will depart for the west coast, where they will sail about February 24 for Saigon, French Indo-China, where Mr. Charles has been sent by his company.

The Minister of Austria and Mme. Prochnik were the guests of honor of Dr. A. Maris Boggs, director of the Bureau of Commercial Economics, at another brilliant diplomatic Sunday evening salon last evening in the west ballroom of the Shoreham Hotel.

Mr. Karl Smetana, of the University of Austria, spoke on "Present Day Austria." Four films showing the beauties of the Vienna woods, of the Austrian Alps and the City of Vienna, brought to the members of the salons, who love Austria, a longing to be again in the home of music and beauty. During the showing of films, the music of famous Austrian composers was played, and Miss Peggy Hanlon, a New York concert singer, gave a brief program of Austrian songs.

An interesting event in educational circles of Washington is the dinner set for this evening at 7 o'clock at Tilden Gardens of the faculty of Wilson Teachers' College, sponsored by the philosophy committee of the college.

Dr. H. E. Higbie, president of the college, will preside and introduce the honor guest and speaker, Dr. Joseph Sweetman Ames, who will talk on "New Trends in Science." Dr. Ames, a graduate of the university of which he is now the president, was a close personal friend of his predecessor, Dr. Gilman, the first president of Johns Hopkins, and has followed up as well as enlarged upon Dr. Gilman's ideas of developing scholarship on a purely scientific basis. Since this also is the trend at the Wilson Teachers' College, Dr. Ames' adrdess is awaited with a great deal of interest.

Dr. Ames also is an eminent physicist and the author of many scientific articles. He is an honorary member of the Royal Institute of Great Britain and the French Physical Society and a fellow in the American Academy of Sciences.

The committee in charge of the dinner includes Miss Bessie Lacy as chairman, Prof. Paul Lutz, Miss Ethel Sumny, Miss Agnes Garrells, Mrs. Elizabeth Smart, Miss Rose Parkman and Prof. Anna D. Halberg.

The Minnesota meeting, including entertainment and flag ceremony, to be held at the Willard Hotel, on Wednesday evening, at 9 o'clock, will be recorded as one of the most important events in the history of the society. It is expected that an exceptionally large number from the Gopher State will attend.

Dancing will follow the patriotic program, in which several prominent Minnesotans will take part. The officers and members of the board of governors arranging for this affair extend to all Minnesotans and friends a cordial invitation to attend. Admission may be by membership card or guest cards, which can be secured at the Willard on the night of the meeting.

Representative Randolph Perkins, of New Jersey, and Mrs. Perkins, announce the engagement of their daughter, Miss Dorothy Perkins, to Lieut. George Putnam Moody, U. S. A. Air Corps, son of Lieut. Col. Lucian Barclay Moody, U. S. A., and Mrs. Moody.

Miss Perkins attended Penn Hall School and later studied music in New York and Washington.

Lieut. Moody was graduated from West Point with the class of '29, and is now stationed at Mitchell Field, Long Island. The wedding will take place in June.

Under the chairmanship of Mrs. James Carroll Frazer, a committee has been formed composed of descendants of the settlers of the Hudson River Valley section of New York, to bring to the Inaugural Ball as a compliment to President-elect Roosevelt a large contingent of those bearing the names of the early New York settlers, contemporaries of Klaus Martensen Roosevelt, the founder of the Roosevelt family in America.

Members of the ancestral division of the Inaugural Ball committee are Mrs. James Carroll Frazer, honorary chairman; Mr. Jacques Downs, chairman; Mrs. Charles Mason Hamlin, vice chairman; Senator Bronson Cutting, Mrs. Philip Rhinelander, Miss Virginia Hunt, Mrs. William Winton Galbraith, Miss Gertrude Myer, the Rev. William L. DeVries, Miss Janet Fish, Miss Susan LeRoy Rogers, Mr. Philip Livingston McComb, Mrs. R. Gouveneur Hoes, Mrs. Charles Stuart Alden, Capt. John P. Jackson, Mr. and Mrs. Groesbeck Fowler, Miss Caroline Ten Eyck, Col. Henry L. Roosevelt, Mr. Carl Vrooman, Mr. Frederick Delano, Mr. Thomas F. Bayard, Dr. John Van Rensselaer, Mrs. Charles L. McCawley and Mr. Montgomery Schuyler.

The beautiful old home of Light Horse Harry Lee at 611 Cameron street, Alexandria, will be opened to the public from 4 to 6 o'clock, tomorrow afternoon, at which time the members of Section B, Christ Church, will be hostesses at a silver tea.

This is one of the most charming of the historic homes of old Alexandria. This house has the very great historic appeal as having been the home of Light Horse Harry Lee, an officer of the Revolutionary War, and the one who, in an eulogy before Congress shortly after George Washington's death, first characterized him as "first in war, first in peace, and first in the heart's of his countrymen;" and also as having been a boyhood home of Gen. Robert E. Lee, commander-in-chief of the Confederacy.

Wintering in Capital

Underwood & Underwood.

MRS. JOSEPH SELIGMAN, of New York and Long Island, who, with Mr. Seligman, is spending the winter in Washington, where they are making their home on Bancroft place in the residence of Mr. and Mrs. John Francis Amherst Cecil.

BARUCH AND TEAGUE TO ANALYZE SLUMP

First of Leaders Invited to Offer Remedies Will Testify Today.

(Associated Press.)

Called to public service to help fashion a pattern for ending the depression, the first of scores of leaders in American life today will begin giving to the Senate Finance Committee their views on what's wrong economically.

The unprecedented inquiry was proposed by Senator Harrison (Democrat), Mississippi, as a means of furnishing a basis for executive and legislative moves against hard times by the new administration.

Soon after the beginning of the depression, President Hoover called the Nation's industrial leaders into conference for a discussion of ways to better times, and at intervals since then many from civil life have been consulted on the economic situation.

But the Harrison-sponsored inquiry is designed to give the Senate and President Roosevelt a complete and intimate cross-section of what the Nation itself thinks of its plight.

So searching is the investigation to be that some of those who will appear have been given permission to bare their innermost thoughts in private sessions of the committee from which the public will be barred.

Senator Harrison, who will be chairman of the powerful finance group under the Roosevelt regime, expects the study to last well beyond March 4, and to take most of the time of the 20 committee members between now and adjournment of the short session.

Bernard M. Baruch, New York financier and President Wilson's war industries board chairman, and C. C. Teague, of Santa Paula, Calif., former member of the Farm Board, will be the first heard by the committee.

SO THIS IS RENO

Letters of a Capital Society Divorcee to Her Mother

Mother Dear: The stock market slump has hit Reno. I have just been talking to the hotel manager, who tells me he believes that is the reason for the vacancies in the hotel. There must be lots of men who can't afford to make their wives unhappy this year.

I have heard of a girl of twenty-eight here who was married a few days ago for the fourth time. Someone asked her if "most of them died." No, there were two Reno divorces, one California divorce, and the fourth husband was best man at her first marriage. We, who are getting one divorce and blushing over that, think she is "fast" and will have nothing to do with her. In her class also was Caroline King, of Washington. She got two divorces here from the same husband. She sat on his lap and they both wept after the last one was granted. An hour later she married a freshman from Montana University, buying, before she left town on her wedding trip, a few inches of property here "just in case." But don't worry about my morals as the girls I go with are awfully nice and we decided, lunching at a tearoom today, that our friends at home would be disappointed to see how proper we are and what quiet lives we live.

Tonight we are going to the movies. I go to see Mrs. Oliver every day and sit on her bed for a few minutes. She has just languished until I don't see how we will get her on the train tomorrow night when she is returning East. The casualties of Reno!

I will see a lawyer soon and then will have more news for you.

ELIZABETH.

(To be continued.)

How to Be Beautiful

By ELSIE PIERCE

BEAUTICIANS and physicians regard March as the most treacherous month of the year. No one seems to have a good word for it. The French Republican calendar called it "Ventose"—Windy month. The old Saxon name for it meant rough month. The poet William Cullen Bryant wrote

"The stormy March has come at last
With winds and clouds and changing skies"

and changing temperatures too. All this means that we are more easily subjected to the common cold and that our complexions are open to the ravages of March winds which are often more blustery than even the winds of winter. March may go out like a lamb, bringing the warm spring breezes with it, but its advent like a lion is what every beauty-loving woman should be prepared against.

In Victoria's era women wore veils to protect their complexions from the effects of exposure. Modern women set up a better barrier—a veil of cream. A good finishing cream should not only give the skin a lovely finish but should also protect it, warding off dryness and chapping. The skin that is inclined to be dry and rough should be cleansed first with a cleansing cream, patted with tonic and before makeup treated to a thin film of finishing cream of the heavier, oily type. Used properly and sparingly such a cream gives the necessary oils to the skin without feeling too greasy. Apply just a little over face and neck and quickly blend upward and outward. For the normal or oily type of skin the nongreasy type of finishing cream is better.

Over this base, carefully dust a film of powder. Do not rub. Pat gently and generously, and then smooth away the excess. Few women realize what splendid, protective barrier powder is to the ravages of dust, wind and general exposure. But, do make sure that your powder is of a very fine quality.

(Copyright, 1933.)

Table Centers
For Fruit and Flowers
Gleaming Rock Crystal with beautiful fern design. Set of three pieces as sketched, comprising 12-inch Oval Footed Center Bowl and pair of 4-in. Candlesticks — regularly $10.00 ..... $6.75
DULIN & MARTIN
Connecticut Ave. and L
Table and Home Furnishings Since 1847

ICE CREAM for your VALENTINE PARTY
Individual forms—Hearts, Lovebirds, Cupid Hearts, Etc.
$3.25 doz.
Stohlman's
Pure, Rich, Delicious
1254 Wis. Ave. West 0063

PUBLIC AUCTION
Capitol Art Gallery and Auction Rooms, Inc.
724 Thirteenth Street N.W.
FORCED TO VACATE the above premises BY ORDER OF THE MUNSEY TRUST CO.
All merchandise now in our Gallery will be offered in the Sale, including
SILVERWARE, PAINTINGS, PORCELAINS, RUGS, FURNITURE, CHINAWARE, STATUARY, BRIC-A-BRAC
SALE TODAY, FEB. 13
Without Reserve or Limit to the Highest Bidder
SALE STARTS AT 1 P. M.
Open for Inspection Mornings
Evening Session at 8 P. M.
and Continuing Daily Until Everything Is Sold

Post Want Ads Bring Results

"Say It With Shafer's Flowers"

A Floral Valentine
CORSAGES
Attractively Boxed at Very Reasonable Prices
GEO. C. SHAFFER
Open Eves. & Suns. 900 14th St. Phone National 0106
Flowers Telegraphed Anywhere

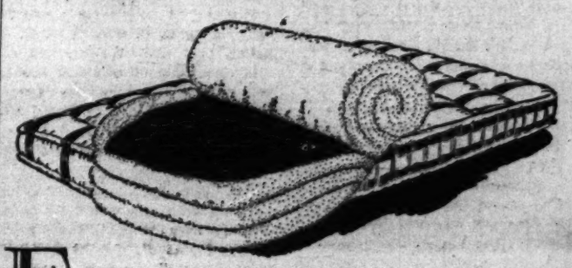
For as little as $9 and up, we can make a Knew-Rest Cushion Spring Mattress out of your old one. The inside of your old mattress is used. That is made germ-free and clean and used as a cushion between the coil springs.
It makes a sleep-producing mattress that will give you ten years of perfect comfort.
Beds and bedding are sold direct to you at factory prices. Box springs and pillows renovated or made to order at factory prices.
Studio Couches $22.50 and up
Four Poster Wood Beds $7.50 and up
Metal Beds $4.95 and up
Factory-to-You Prices
ZABAN'S
National 9411—903 E St. N.W.

Flowers Brought to Perfection in Our Vast Greenhouses
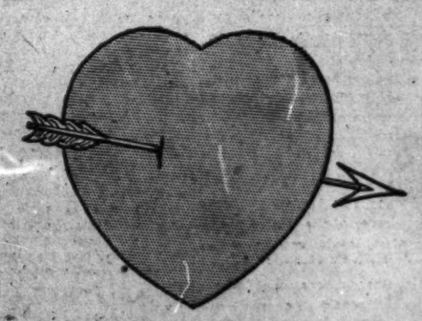
Gude's Flowers
The Perfect Valentine
On the 14th of February send a basket or bouquet of Gude's Flowers to your wife, mother or sweetheart. Long-stemmed roses, a snug little corsage, a blithe bouquet of sweetpeas or violets will convey genuine admiration.
"Say It With Flowers" from
Gude's
Member Florists' Telegraph Delivery Association
MAIN STORE, 1212 F St. N.W.—Phone Nat. 4778
1124 Conn. Ave. District 3450 | 3103 14th St. N.W. Col. 3103 | 5016 Conn. Ave. Emerson 1226
Gude's Flowers are now so reasonably priced that no one can afford to be without them.

The Washington Post.

GRID RULES GROUP ELIMINATES SIDE-LINE PLAY

This MORNING with SHIRLEY L. POVICH

ALEXANDRIA'S remodeled brewery, that is now called Portner's Arena, is awaiting the legalization of the 3.2 amber fluid before evicting its fistic tenants, but in the meanwhile there is a growing colony of fighters that inhabits the old brewery not only on fight nights, but every day under the wing of Jimmy Erwin, himself a reformed middleweight.

Erwin is gaining a corner on the fistic talent in this vicinity and is the chief distributing agent to fight clubs in Virginia and New Jersey. Under his watchful eye, a dozen or more fighters work out in the arena every afternoon undaunted by the lack of hot or cold showers, with their booking engagements hinging on their workout performances.

The latest to join Erwin's stable is the present pride of the Erwin camp, little Pete Sarron, of the Birmingham Sarrons, one generation removed from their native Syria, who is to do battle tomorrow night with Frankie De Angelo, the Washington featherweight, who has long been able to take care of himself in fast company.

Trip to Antipodes Netted $20,000.

Sarron is a veteran campaigner with money in the bank. A two-year stay in Australia and New Zealand netted him $20,000, which he has intact, together with a sheaf of clippings that reveals that Sarron is something of a power in featherweight ranks.

Chief among Sarron's distinctions are his two fights with Fidel LaBarba, the first eight years ago when they were both trying to make the 1924 Olympic team, and the second last spring when they met on the Pacific Coast as professionals. In each bout Sarron lost the decision, but his stock in the fight market boomed each time.

The Associated Press report of his fight with LaBarba in 1932 asserted that the decision to LaBarba was widely disputed and roundly booed, despite the fact that Labarba was in his home territory. Thus Sarron is entitled to lay claim to some indisputable fame, for it was shortly after this bout that LaBarba came East and beat Kid Chocolate.

Went to Paris in 1924 on Olympic Team.

Sarron has been fighting in select company since his amateur days, when he went to Paris as a member of the U. S. Olympic team in 1924, despite the fact that he lost a decision to LaBarba in the semi-finals. In that bout, his performance was so impressive that he was selected over the man whom LaBarba beat in the finals as an alternate on the team.

Also on that team were Jackie Fields, the present welterweight champion, and Al Mello, Boston welterweight, who a few years ago was a leading contender for Mickey Walker's welter title. Training the team was Al Lacey, present trainer of Jack Sharkey. The coach was Spike Webb, of the Naval Academy, who has coached every Olympic team since 1924.

Past performances make Sarron a pronounced favorite over De Angelo tomorrow. In 125 professional fights, Sarron has been beaten only twice, once by LaBarba and once by Emil Paluso, wiping out the latter defeat in a return match. Three of his fights were draws and one of his easiest victims was Benny Schwartz, who recently gave De Angelo a boxing lesson at Portner's.

Schroeder Tops U. S. Skaters in Norway

Oslo, Norway, Feb. 12 (A.P.).—Eddie Schroeder, leader of the United States skating forces, could get no better than two fourth places in today's events in the international speed skating meet today, the 1,500 and 5,000 meter races.

In each race, Schroeder made the best showing of any of the overseas visitors and as a result was third in the point scoring for the series behind Ivar Ballangraud, of Norway, winner of both races today, and another Norwegian skater, Staksrud.

Ballangraud won the 1,500 meters in 2:20 9-10, with Hans Engnestangen, of Norway, and Clas Thunberg, of Finland, following him across the line ahead of Schroeder. Another American, Herbert Taylor, took fifth place.

In the 5,000 meters, Ballangrud was clocked in 8:38 8-10, with Thunberg second, and the Dutch skater, Heiden, third.

Thunberg was given fourth place in the rankings for the series so far and Taylor fifth.

"No foot too hard to fit"
Wright ARCH PRESERVER SHOE
BOYCE-LEWIS
Custom Orthopedic Shoes
439 7th ST. N.W.

Portner Bout Real Test For Van

Southwest's Knockout Pride Chose Experienced Kirkwood.

Billy Schwartz Back; Sarron, De Angelo in Main Battle.

SCORNING the set-up process usually employed in building up promising fistic products, Washington's knockout sensation, Young Van, tomorrow night comes to the crossroads of his pugilistic career.

In a six-round main preliminary to the Petey Sarron-Frankie DeAngelo main event at Portner's Arena, Van goes into action against clever and experienced Walter Kirkwood, Norfolk middleweight.

Having decisively defeated Henry Irving previously, Kirkwood recently battled Northeast Washington's "Popeye" to a draw.

Van Would Take Irving Next.

Whereas he might have selected opponents less seasoned and gifted than Kirkwood, Van virtually demanded Kirkwood for this go.

"If I get by Walter I want Irving," Van insists. "Frankly, I think I can make a real fight of it with Kirkwood.

"I'm not sailing under false colors, and I want to find out what I can do quick. If I'm good enough to keep winning, naturally I'll stick to boxing. Otherwise I might as well hang up the gloves."

In his last start, Van made an auspicious comeback, sinking Billy Vermillion, Baltimore boy, in the third round. Van has lost only twice in 14 starts.

In the semifinal of three sixes Nick Antonelli, Mohawk Club slugger, stakes his knockout wallop against the general cleverness of "Bucky" Taylor, Baltimore boy. Taylor is remembered locally for two impressive victories over courageous Billy Essinger.

Billy Schwartz Returns To Wars.

Billy Schwartz, Alexandria's "Baker Boy," returns to the ring after a long absence in the third six, stepping out against a tough customer in "Soldier" Bennett. Bennett is dangerous inasmuch as he packs a punch in both mittens.

An interesting four finds "Barefoot" Green furnishing the comic relief in a go with "Young Tuffy" Griffiths. Though by no means a world beater, Green boasts one of the finest followings of any fighter showing at Portner's, over 200 Fredericksburg folk attending each of his starts.

Johnny Mays opens up against Phil Silvers, a protege of Goldie Ahearn.

Tickets are on sale at Rinaldi's.

Shute Wins Play-Off For $300 at Tampa

Tampa, Fla., Feb. 12 (U.P.).—Densmore Shute, Cleveland's veteran professional, today won the Gasparilla open golf championship in an exciting extra-hole winner-take-all tussle with Willie MacFarlane, Tuckahoe, N. Y.

Shute and MacFarlane were competing for the title from the start of the 36-hole final round today. Shute suffered the ill luck to miss a 6-inch putt on the seventeenth green this afternoon, and MacFarlane had tied him with an eagle 3 on the sixteenth.

Both had 272 for the 72-hole tournament.

"What do you want to do?" tournament officials asked.

"Anything you say," replied MacFarlane, turning to Shute.

"Play one hole for first money," Shute decided.

Shute won the extra hole, 4 strokes to MacFarlane's 5.

Shute thus earned $300 first prize and MacFarlane $200 in second place.

Carlisle Medicos Again Down Marines

Special to The Washington Post.

Carlisle, Pa., Feb. 12.—The Medicos, of Carlisle Barracks, completed their rout over the Quantico Marines basket ball team here this afternoon when the Marines were subdued, 43 to 24. The Medicos came from behind in the second half to hold the Marines scoreless in the third period, while they went on a shooting jamboree in which both Roth and Freedman starred.

Lieut. Shell and Tipton were the only two Marines able to successfully find the basket during the second half, in which the Marines missed numerous easy shots at the basket.

Stevens' Crew Sets New Bobsled Mark

Lake Placid, N. Y., Feb. 12 (A.P.).—Curtis P. Stevens piloted his Lake Placid A. C. Bluebird to a new record of 1:48 35-100 seconds for the mile and one-half run down the side of Mt. Vanhoevenberg in the National A. A. U. four-man bobsled championships here today.

Two heats were raced but the two final runs were postponed until tomorrow.

Lucas Prefers Shift To $3,000 Cut by Reds

Nashville, Tenn., Feb. 12 (A.P.).—Charles (Red) Lucas, Cincinnati Reds pitcher, left here today for the Ohio city for a conference with Sidney Weil, president of the club, regarding his contract, in which he was asked to take a $3,000 salary reduction. Lucas said he would ask to be transferred to another club.

No Change Reported In Corbett's Condition

New York, Feb. 12 (A.P.).—The condition of Jim Corbett, critically ill of a heart complaint, remained unchanged tonight.

John Kelleher, of Boston, a friend of 40 years' standing, said the former heavyweight champion had passed a comfortable night but that his condition showed no improvement.

Campbell Holds Confidence Of Daytona Beach Natives

Patiently Wait Despite Lack of Trial After 11 Days; Criticism Factor in Lockhart's Death; Course Not Ready.

By HENRY McLEMORE.

DAYTONA BEACH, Fla., Feb. 12 (U.P.).—The esteem in which Sir Malcolm Campbell is held by Latona Beach was never better shown than by the patient manner in which the residents of this little city hard by the sea are awaiting the intrepid Britisher to make his try for a new world's land speed record.

Sir Malcolm has been here eleven days now and his Bluebird racing machine has not moved a foot under its own power, and its engines have been turned over but once. But if there has been one word of criticism directed at Sir Malcolm for his insistence on a perfect beach, one word that would indicate the natives believe him afraid to take Bluebird out and open her up, no one has heard it.

Lockhart Victim of Criticism.

And this is unusual, for Daytona Beach has been severe on more than one of the men who have come here to shoot for a new automobile speed mark. Had it not been for the feeling among the residents that he was "yellow," Frank Lockhart might never have raced on the day that saw his little car smashed to bits and his lifeless body tossed high into the air.

Friends asked Lockhart not to make a run that day, for the beach was far from smooth. But he answered these requests with something about how he'd "show them he wasn't yellow," and rode out to his death.

Kay Don is another of the drivers who felt the undercurrent of suspicion. When Don went to the beach again and again without achieving any sort of the mark, rumors spread around that he wouldn't open his car up if the beach was smooth as a billiard table. The truth was Don's car didn't have it in it to surpass 200 miles an hour.

That Campbell escapes such criticisms is due to several things, the most important of which is that the townspeople are immensely fond of the friendly and smiling Englishman, and would do all in their power to prevent his making a try on a beach that wasn't perfectly fit for tremendous speeds. And they trust his ability to judge a beach above others.

Sir Malcolm Knows His Beaches.

If Sir Malcolm says the beach isn't ready, then it isn't ready, and that's all there is to it. Moreover, they know he is absolutely a stranger to fear. They know this because twice they have seen him sweeping across the sands to make the world's record his. And the fact that on both occasions the beach, while good, was not perfect, has made that belief unshakable.

Hopes that Sir Malcolm would be able to run today were spoiled when he made a trip over the racing course just before daybreak and came back with the report that while the beach was improving, it still needed a bit more ironing out.

E. DUSEK AND McMILLAN CLASH

Rough Boys Matched for Bout Thursday at Auditorium.

A RASSLE match that bears all the ear-marks of an old fashioned brawl will eventuate at the Washington Auditorium Thursday night. Supporting a double wind-up, in which Paul Jones matches his "hook scissors" against that of Fred Grobmier and Abie Coleman meets Jacques Humberto, Matchmaker Joe Turner yesterday closed for a 30-minute time limit main preliminary bringing together Ernie Dusek and Jim McMillan, two of the most hard boiled men on the mat today.

Though booed to the echo in recent starts locally, McMillan apparently has flourished on abuse. Tossing favorite after favorite in rapid-fire fashion, the "flying tackle" artist has served notice that, in the event he continues his sensational work, he will shortly demand a go with Champion Jim Londos here.

Young Dusek, who apparently has succeeded Brother Rudy as a top-flighter, likewise has been progressing rapidly. A born rough-houser, the aggressive youngster has met and turned back some of the best workers in the Londos-White chain during the past six months.

Both the Jones and Grobmeier and Humberto-Coleman bouts appear unusually attractive. All are whirlwind performers and crowd pleasers of the first water.

In the curtain raiser, routed 30 minutes, Milo Steinborn, German power boy, strong-arms against Frank Bruesh, Midwestern importation. Another short will be closed today.

The ticket sale gets under way at Turner's Hotel Annapolis office today. Ladies, as per custom, will be admitted free when accompanied by paying escorts.

Bell and Mangin Gain Net Finals

New York, Feb. 12 (A.P.).—Coming through with straight set victories, Berkeley Bell, of Texas and New York, and Gregory Mangin, of Newark, N. J., today reached the final round of the annual Heights Casino invitation indoor tennis tournament.

Bell, winner last year and conqueror of Frank Shields in yesterday's quarter-final, had little trouble defeating Edward W. Burns, 6—1, 6—3, while Mangin walloped J. Gilbert Hall, South Orange, N. J., veteran, 6—3, 6—0.

Bell and Mangin also gained the doubles final, defeating Sidney B. Wood and Watson M. Washburn, 6—4, 6—4. They will meet Shields and Dr. Eugene McCauliff in the final tomorrow. Shields and McCauliff eliminated Hall and Manuel Alonso, 6—4, 6—4.

Mangin, playing in great form, pulled off nearly every kind of shot successfully. After he had run up a 5-1 lead in the first set, Hall rallied to win two games, but that was his only threat. Mangin employed a chop stroke to good advantage and his greatest difficulties came in a few games that were carried to deuce.

CONDITION OF SCHAAF NOT CHANGED

Mother, Sister and Manager Buckley Visit Fighter.

NEW YORK, Feb. 12 (A.P.).—Ernie Schaaf, heavyweight boxer, who suffered a severe head injury in his bout with Primo Carnera at Madison Square Garden Friday night, was able today to receive visits from his mother and sister and from his manager, Johnny Buckley, but a hospital bulletin reported his condition as unchanged.

Schaaf has been in a semiconscious condition since he was admitted to the hospital. The injury has been diagnosed as an intracranial hemorrhage.

The bulletin issued by Dr. William Healy and Dr. S. Philip Goodhart said:

"Mr. Schaaf's condition remains unchanged. Pulse, 70, temperature, 100, respiration, 20."

Buckley added that the boxer seemed able to recognize the voices of the visitors but "stared blankly" at their faces.

Southeastern Wants Probe by Carnegie

Nashville, Tenn., Feb. 12 (A.P.).—Investigation of athletic conditions in the Southeastern Conference by Carnegie Foundation will be proposed in a resolution being prepared by Dr. L. C. Glenn, faculty chairman of Vanderbilt University, for presentation to the meeting of the new group at Atlanta on February 24.

This move follows virtually the same action of the Southern Conference a month ago—a request that the Southern Association of Schools and Colleges investigate athletic conditions of all Southern institutions.

"No one on the inside really is competent for this investigation," Dr. Glenn said, "and there would be a general lack of confidence. The Carnegie foundation is admirably fitted for such and I will suggest that it be asked to make the investigation."

Dr. Glenn said his proposal was prompted by the desire that the Southeastern Conference start out with an effort to clean up college athletic conditions in the South.

D. C. Golf Association Committee in Meeting

Meeting tonight at the home of President Clyde B. Asher, 2501 Upton street northwest, the executive committee of District of Columbia Golf Association will set tentative dates and discuss the courses for the staging of District championship and club invitation tournaments this season.

The meeting will start at 8 o'clock, and the following members of the committee are expected to attend: Clyde B. Asher, president; Robert Stead, jr., first vice president; O. L. Verhoff, second vice president; Dr. W. C. Barr, secretary; Dr. Bruce L. Taylor, Albert E. Steinem and, David L. Thomson.

No definite action on the dates and selections of courses will be taken until the District association's annual meeting in March.

POST MORTEMS . . .

Strange as it seems, but last spring the Nationals could have obtained Tony Lazzeri and Pitchers Johnny Allen and Ivy Paul Andrews from the Yankees in exchange for Fred Marberry . . . They say that "Doc" Hall can put more English on a billiard ball than any other cueist in the District . . . Speaking of money thrown away, the Nats paid $25,000, plus Carl Fischer, to get Dick Coffman from the Browns last season . . . and then they sold him back to St. Louis for a song . . . and it wasn't the "St. Louis Blues," either . . . Four of the five players picked on The Post's all-high court team learned their basket ball on District playgrounds . . . Moulton is the exception . . . Vince Dundee, leading middleweight contender, received $126 as his share in a bout on New Jersey recently . . . and Maxie Rosenbloom drew but $86 in a fight on the Coast not so long ago.

Spectacular long shots by Hargaden, Georgetown, and White, Catholic U., last week, recall Earle Moser's heave a few years back against the Anacostia Eagles . . . the ball traveled the length of the floor, going through a space of a foot and a half between a pipe and the roof before falling in the basket without hitting the rim as the whistle sounded . . . the goal gave his team the lead at the half . . . Earle didn't crack a smile.

Old Line Five In College Feature

Maryland Is Host to V. M. I. Tomorrow; Seeks Revenge.

G. W. at V. P. I. Tuesday; Meets Loyola Here Thursday.

IN a week that was punctuated by a blast of high individual scoring, with the laurel wreath going to Maryland's roving center, Rufus Vincent, whose 26 points against Washington and Lee on Saturday night toppled all records in the Southern Conference, four District college teams swept through their games in triumphant fashion, and three of them are looking for new fields to conquer in the next fortnight.

The week's unbeaten teams are George Washington, Maryland, Catholic University and American University.

Burt Shipley's Terrapins finished the week with a double killing, walloping the Generals, 46 to 28, on the court, and trimming V. M. I.'s boxing team, 5 to 3. Vincent's shooting had the visitors completely dazed. It was Maryland's third victory of the week, the Old Liners having previously beaten Virginia, 37 to 28, and Washington College, 35 to 27. In this trio of games Vincent tallied a total of 48 points.

Maryland Atones for Previous Defeat.

By winning over Virginia and W. and L., Maryland atoned for defeats suffered earlier in the season, and swung from sixth to third place in the conference circuit. Tomorrow night the Terrapins will be offered the opportunity of venting their spleen on another Old Dominion team when V. M. I., led by its sensational forward, Bill Downey, invades Ritchie Stadium for a return engagement. It was the Cadets who toppled Maryland from the top rung of the conference ladder a few weeks ago in Lexington.

Having equalled last year's record of eleven wins in fifteen games by trouncing Long Island University, 58-20, George Washington's high-scoring five begins this week an attempt to compile the best basket ball record in modern Colonial history.

Five games remain on the slate of the H Street tossers, including the all-important battle with City College of New York, which will feature the mayor's committee charity carnival in Madison Square Garden on February 22. If the Colonials can capture their remaining contests this will go down as a red letter season in Buff and Blue annals.

Colonials Meet V. P. I. Tomorrow.

V. P. I. is to be met tomorrow night in Blacksburg, Va., and on Thursday and Saturday nights G. W. will play host to Loyola and St. John's (Annapolis), respectively. City College of New York will be the foe following week and Delaware University will provide the opposition in the season's finale on February 28.

George Washington still is traveling at the quite remarkable pace of 48 points per game. No college team in the country is boasting such an offensive stride as far as can be ascertained. In its last five games—all of them victories—G. W. has rung up a total of 290 points for an average of 58 points. In the meantime the opposition has been held to a relatively low score, averaging 21 points per game.

Among the reasons for basing hopes of future Colonial success is the performance of Ty Hertzler, 6-foot-5 center, who of late has been playing in a manner worthy of a pro star.

Forrest Burgess, former Central High ace, still leads the team on offense with a total of 154 points in thirteen games for an average of 11.8. Capt. Zahn is second with 102 points in fifteen games, while Jimmy Howell, flashy successor to the great Wick Parrack, is third with 95 points in thirteen contests.

Catholic U. Tossers Through.

Catholic University wound up its schedule Saturday, defeating Wake Forest, 38 to 27.

American University, which plays Lynchburg on Thursday, its only game of the week, finished the week with a 38-to-13 victory over Elon, and 32-to-26 triumph over St. John's. In the latter game, Sells, center, scored 14 points.

After playing in their best form of the year to defeat a rugged West Virginia team 48-25 for their first victory of the season in the Intercollegiate Conference, Georgetown's tossers lost to Mount St. Mary's, 40-39, in a five-minute extra period. Ed Hargaden, sophomore ace, proved the outstanding player of the week for the Hoyas, running wild with 18 points against West Virginia and scoring 13 against St. Mary's. Friday Georgetown goes to Morgantown for a return game with West Virginia, and Saturday the team moves on to Pittsburgh to engage Carnegie Tech.

Gallaudet, which lost its only game of the week to Western Maryland, 35 to 23, meets Virginia Medical College at Richmond, Va., Friday and Quantico Marines at Quantico Saturday.

Warneke, Cub Hurler, Becomes a Benedict

Norman, Ark., Feb. 12 (A.P.).—Lon Warneke, ace of the Chicago Cubs pitching staff and leading hurler of the National League, was married here late today to Miss Charlene Shannon, a teacher in the Norman School for the past four years.

The ceremony was performed by the Rev. John C. Barr, pastor of the Norman Presbyterian Church. The couple did not announce their plans, but left immediately for Hot Springs.

Warneke lives at Mount Ida, near here.

Marberry Was Near Record As Nats Collapsed in 1926

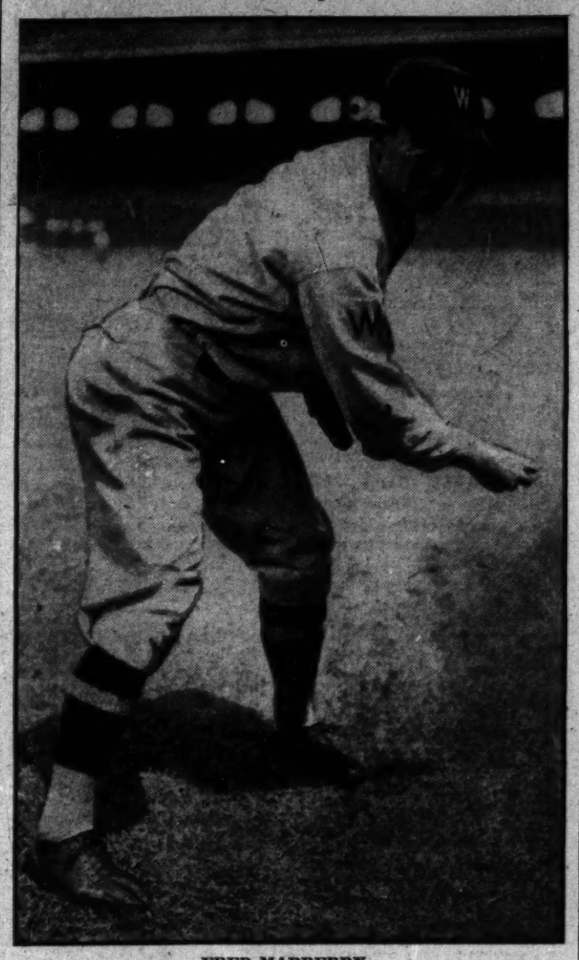

FRED MARBERRY,

whose relief pitching enabled the Nats to keep out of the second division in 1926. The Big Texan, starting only two games, participated in 64, coming within two of the record set by Ed Walsh, of the White Sox, in 1908 for most games participated in by a pitcher in one season.

Pitched in 64 Games, Peckinpaugh Failed, Contest Recalls.

(Herewith is the sixteenth of a series of articles in conjunction with The Post's baseball contest.)

By FRANK H. YOUNG.

NINETEEN TWENTY-SIX was a year of upsets in the American League. Manager Stanley (Bucky) Harris quickly discovered that the ancient flippers of his mound staff had worn out along with the end of the title set with the Pirates the previous fall and, despite the fact that the Nationals led the league in hitting, they had to be content with fourth place. Meanwhile the New York Yankees, who had finished seventh the previous season, suddenly came to life and won the flag, never trailing any team in the race after the first week in May.

Harris' contract with the Washington Club had expired at the end of the 1925 season and his salary argument with President Clark Griffith kept home fans' interest at fever heat almost until time for the diamonders to report at the Tampa training camp. Then the club-owner capitulted and the "boy manager" was signed at his own terms—a three-year contract calling for one hundred grand at the rate of $33,333.33 per annum.

Rebuilding of Nats Planned.

In patching up his world's champions of 1924, Harris built with but the 1925 season in view and, having retained the league flag, although losing the world's title, it was decided to attempt to rebuild with new, although in all cases not young blood.

During the off-season, a flock of talent was gathered together. It included Pitchers "General" Al Crowder, "Admiral" Decatur Jones, Harry Kelly, Irving (Bump) Hadley, Emilio Palmero, Willard Morrell, Clarence (Lefty) Thomas, Pat Loftus and James Uchrinsko—all rookies—and Joe Bush and George Murray, who had seen service in the American League. For outfield consideration, the veteran major leaguer, Johnny Tobin, and the rookie, Ernest (Tex) Jeanes, were obtained, with Danny Taylor picked up later in the season, while the veteran minor leaguer, John (Stuffy) Stewart, was grabbed for utility infield work. Bush and Tobin came from the Browns in exchange for Pitcher Tom Zachary.

But most of these proved to be "morning glories." Only Murray and Morrell, of the pitchers, and Stewart, Jeanes and Tobin, of the others, stuck through the season, and none of these proved to be outstanding. Bush was the biggest disappointment, for he won but one game in nine starts.

But for Fred Marberry, the Nats would have been bogged in the second division. He continued his yoeman service as a relief man, starting but 2 games but finishing no less than 62 others. His total of 64 came within 2 of the modern record for a pitcher's activity, created in 1908 by Ed Walsh of the White Sox. Marberry also led the Nats in effectiveness, his average of three runs per game putting him close to the top of the heap in league standing.

Coveleskie and Johnson, each of whom had won 20 games the preceding season, scored in but 14 and 15, respectively, while Ruether was such a disappointment that he was waived to the Yankees, as also was the veteran catcher, Hank Severied.

And, along with the crumbling of the mound staff, came a drop in fielding, the Nats finishing fifth. Roger Peckinpaugh slipped back almost overnight and gave way to Buddy Myer at short. This broke up the famous Peck-Harris-Judge double-play combination. Bob Reeves and Stewart furnished utility service to the infield, with Joe Harris subbing both at first and in the outfield and as No. 1 pinch-hitter.

No one could complain about the stick-work of the team, however, although the team's average of .292 was one of the lowest highs in the league in many moons. Goslin showed the way with .354, with Rice next with .337. Joe Harris, Myer and McNeely also finished above the .300 mark, with Judge and Ruel tying at .299.

Nats Never Actually In Flag Race.

As to the pennant race, the Nats were never actually in it. They once hopped to second place—early in May, before the teams had hit their stride—but were in fourth most of the remainder of the race, dropping to sixth on three occasions for short spells. Although the Yanks won, they had to travel at full speed all the way. They ended but three games in front of the Indians, who beat out the Athletics by only two games. Trailing the A's by but two games came the Nats, who enjoyed the same

Continued on Page 10, Column 8.

Baseball Contest Entry

First Base .....
Second Base .....
Third Base .....
Shortstop .....
Left Field .....
Center Field .....
Right Field .....
Pitcher .....
Pitcher .....
Pitcher .....
Pitcher .....
Catcher .....
Catcher .....

Name .....

Address .....

(Mail or send to The Post's Baseball Editor before midnight, March 15. Priority of receipt will govern ties.)

Contest Facts In Brief

Clark Griffith, president of the Washington Baseball Club, will select in The Washington Post of March 19 his all-time, all-star team from among the clubs that represented Washington during the years from 1912 to 1932 inclusive.

The fan who submits the selection that matches or most nearly matches Griffith's selection will be adjudged the winner of the contest.

One man is to be selected for each of the infield and outfield positions with four pitchers and two catchers.

To the winner The Washington Post will award eight box seats to the 1933 opening game between Washington and Philadelphia.

Second place will net four box seats, with third place earning two box seats.

Entrants may use the accompanying coupon for their selections, although the use of the coupon is not necessary for entrance in the contest.

The contest will close March 17.

Each entrant is limited to one selection.

Tighter Code On Clipping Enacted

Committee, However, Reduces Penalty to 15 Yards.

Side Zone Seen Help to Offensive; Other Changes Rejected.

PHILADELPHIA, Pa., Feb. 12 (A.P.).—The national football rules committee emerged from a three-day study of the playing code today and decided to make only two changes in the rules for 1933.

The first would eliminate the much-discussed sideline play through the establishment of side zones on either side of the field; the other tightened the restrictions against clipping.

Otherwise, the rules-makers found the code, as revised last year, satisfactory although they did authorze some editorial changes in the rules in order to clarify ambiguities.

Under the new rule, designed to make unnecessary the wasting of a down when the offensive team is cramped against one side of the field, end zones, 10 yards in width, will be established on either side of the field. Whenever the ball becomes dead within these zones, it will be moved to a point 10 yards in from the side line. At the same time the committee decided that when the ball goes out of bounds it shall be brought in 10 yards from the side line instead of 15 yards as heretofore.

14 Downs a Game Wasted.

This change was recommended by the rules committee of the American Football Coaches Association at its meeting here a week ago. Statistics then were presented to show that an average of 14 downs a game were wasted by offensive teams seeking to gain a better position from which to continue a march down field.

The national committee took the position that not only would the change eliminate the side-line play, but also would lessen tackling out of bounds and strengthen the offense, especially in the scoring zones.

The rule against clipping was amplified to make it illegal for a player to run into the back of an opponent not carrying the ball. This adds to the previous rule against throwing or dropping the body across the back of the leg or lges of the opponent below the knees.

At the same time it was decided to reduce the penalty for clipping from 25 to 15 yards with the idea of bringing about stricter enforcement of the rule. Suggestions were made that the 25-yard penalty made some officials chary of calling violations.

Many other suggestions made by coaches, officials and others interested in the game were studied by the committee, but definite action was not taken on any of them. In some cases, however, they were referred for further consideration to a newly creating standing committee on football rules changes. This committee was authorized to study all suggested changes in advance of consideration by the full committee, even to the extent of trying them out in actual scrimmage in order to establish their merits.

Marked Decrease In Injuries.

Serving on the subcommittee will be Chairman Walter R. Okeson, of Bethlehem, Pa.; Secretary William S. Langford, of New York; H. J. Stegeman, of Georgia; Dana X. Bible, of Nebraska; Lou Little, of Columbia, and F. A. Lambert, of Ohio State.

The rule-makers listened to a preliminary report on last season's injuries which showed a "marked decrease" from the preceding year when some 50 fatal accidents were reported. The report showed a tremendous reduction in injuries attributed to blocking and tackling as well as on kick-offs. Drastic changes in the rules last year were directed against the flying block and flying tackle as well as against the "wedge" on kick-offs.

The report revealed a decrease of 97 per cent in injuries from flying tackles, indicating this practice had virtually disappeared from the game.

A subcommittee consisting of Fielding H. Yost, as chairman; Dr. Marvin A. Stevens, Lew R. Palmer, with Okeson and Langford ex officio members, was named to continue the study of football injuries and their causes.

The full committee began its deliberations at Green Hills Farms, just outside the city, on Friday and wound up its sessions shortly before noon today.

In addition to Okeson and Langford, the sessions were attended by these committee members: Amos Alonzo Stagg, William J. Bingham, W. G. Crowell, H. J. Stegeman, Fielding Yost, D. X. Bible, Ray Morrison, C. Henry Smith and W. O. Hunter.

Also attending were the advisory committee of coaches, Lou Little, Howard Jones and Noble Kizer; the advisory committee of officials, F. A. Lambert, A. W. Palmer, Herb Dana and A. R. Hutchens. Participating by invitation were Maj. John L. Griffith, president of the National Collegiate Athletic Association; Floyd O. Rowe, of the board of education of Cleveland, and Lew R. Palmer, of New York, founder of the National Safety Council.

Trench COATS $2.69
Reg. $5.00 Values
GROCE'S
CORNER 11th and F Sts.

AMATEUR FIVES PLAYING BETTER GRADE OF BASKET BALL

Many Teams Of 1932 Are Intact

Tech Is Again Scene of A. A. U. Tourney; Starts Mar. 2.

Player Registration Closes Wednesday in All Classes.

YESTERDAY brought another flock of noisy youngsters to the sports department of The Post for A. A. U. registration blanks, swelling the ranks of boys already enrolled in the organization. But there are others who have not obtained blanks and desire to participate in the mammoth District association tournament which opens March 2 at Tech High School. Registration close Wednesday at midnight, and all not in the fold at that time will be barred. Boys who have not done so are urged to attend to this important matter without delay.

Interest in the tourney, which again will be sponsored by The Post, is at a high pitch. Teams out of the running in the various leagues around town, continue to plug along, hopeful of redeeming their honor with an upset in the tournament.

The unlimited division, in particular, is a favorite topic with the teams.

Better Basket Ball Played Here.

Competition is keener this year. The majority of teams stood pat on last year's line-up and a better brand of basket ball has resulted. There are many who believe Bureau of Investigation, United Grays or one of the high school teams will prove the champions.

The fans' appetite is especially whetted for more of Central's basket ball. Coach Bert Coggins is endeavoring to arrange Central's schedule to make it possible for the team to compete.

Winfree Johnson, chairman of the committee in charge of the games, was enthusiastic over the tournament's prospects last night. Johnson pointed out that all teams are playing smarter ball than last year, assuring the affair of closer and more exciting games.

Johnson had expressed a desire to send the team winning the unlimited title to the National A. A. U. tourney at Kansas City. Conflict of dates prevented such a move this year, but it is hoped that future tournaments can be arranged with a view to placing the champion in the national.

War College Juniors Beat Baltimoreans

Baltimore, Md., Feb. 12.—Army War College Juniors, from Washington, D. C., ran wild against the Catholic Sokols in a game played at the St. Wencelaus Lyceum Gym here today, winning by a score of 55-17. The teams are in the 115-pound class.

Ey, Busgee and Smith played leading roles in the tenth consecutive triumph for the visitors. The trio accounted for 40 points. Skapik and J. Svehle were best for the Sokols.

W. Col. Jrs.	G	FG	P	Sokols.	G	FG	P
Ey.lf	6	2	14	Skapik.lf	3	0	6
D.Tudor.lf	0	0	0	Matysek.lf	0	0	0
Smith.rf	6	1	13	J. Svehla.rf	3	0	6
J.Tudor.rf	0	0	0	R.Svehla.rf	0	0	0
West.c	2	0	4	Kolarik.c	1	1	3
Busbee.lg	6	1	13	J.Blair.lg	0	0	0
King.lg	3	0	6	Vonasek.lg	0	0	0
Hart.rg	2	1	5	Pazourek.lg	1	0	2
Lewis.rg	0	0	0	B.Blair.rg	0	0	0
				J.Stefan.rg	0	0	0
Totals	25	5	55	P.Stefan.rg	0	0	0
				Totals	8	1	17

CASEYS TRIM ST. STEPHEN'S

Knights of Columbus 145-pound courtmen were obliged to travel at top speed all the way to win over St. Stephen's in a hotly contested game yesterday. The final score was 42 to 30. Depenbrook and Gaspar led the winners in scoring with 15 each. Harvey starred for the west-enders.

K. of C. Boys.	G	FG	P	St. Stephen's.	G	FG	P
Sheahin.lf	0	0	0	Folliard.lf	2	0	4
Kissal.lf	1	0	2	Girton.lf	0	0	0
D'bruck.rf	6	3	15	Joray.rf	2	1	5
Roache.c	0	0	0	Allen.rf	1	1	3
Hohman.c	2	0	4	Sullivan.c	2	0	4
Nock.lg	2	2	6	Harvey.lg	6	0	12
Caspar.rg	6	3	15	Williams.rg	1	0	2
Totals	17	8	42	Totals	14	2	30

BALLSTON WINS AGAIN.

Ballston A. C. tossers chalked up another victory at Fort Myer yesterday when they defeated the Warwicks by a score of 57-21 in a one-sided game. Goodwin, Wolverton and Clements starred for the winners, with L. Payne's work best for the losers.

Balston A. C.	G	FG	P	Warwicks.	G	FG	P
Shilling.lf	2	1	5	L.Payne.lf	4	0	8
Eklund.lf	3	0	6	Cicalo.rf	2	1	5
Clements.rf	4	2	10	M.Payne.c	2	0	4
Rosenberger.c	4	0	8	Nally.lg	1	0	2
Goodwin.lg	8	0	16	Hadaway.rg	1	0	2
Via.rg	1	0	2	Shummon.rg	0	0	0
Wolverton.rg	5	0	10				
Totals	27	3	57	Totals	10	1	21

Referee—Brown.

AGUA CALIENTE RESULTS.

(Associated Press.)

FIRST—Six furlongs: (out of chute); purse, $500; claiming; for 4-year-olds and upward.
The Dago, 116 (Wright).... 4.40 3.60 2.60
Bolodora, 100 (Simmons)........ 8.40 3.80
Westire, 108 (Humphries)............ 3.40
Nugent, Bay Leaf, Dr. Louis Hamman, Delantero, Sun's Son, Jennie Gal also ran. Time, 1:12 1-5.

SECOND—Five and one-half furlongs; purse, $500; claiming; for 3-year-olds.
Rapid Bells, 107 (Humphries) 3.00 3.00 2.20
Princess Val, 103 (Springer).... 14.00 4.40
First Pip, 103 (Wright)............ 2.60
Salinas, Deepie, Xingu, Patricia Grey, Principality, Custodian also ran. Time, 1:07.

THIRD—Six furlongs: (out of chute); purse, $500; claiming; for 4-year-olds and upward.
Ervast, 113 (O'Donnell).... 6.00 4.40 2.80
Barbara Lee, 109 (Humphries).. 3.80 2.60
John Bane, 111 (Scott)............ 2.60
French Honey, Blunder, Golconda also ran. Time, 1:13.

FOURTH—Six furlongs: (out of chute); purse, $500; for 3-year-olds.
Bonny Grafton, 103 (Bernius) 6.00 3.40 2.60
Happy Knot, 101 (Schutte)..... 6.00 3.60
Frank Ormont, 104 (Longden)...... 3.40
Prince Heather, Axia, Proud Hills, Love Apple also ran. Time, 1:12 3-5.

FIFTH—One and one-quarter miles; purse, $500; claiming; for 4-year-olds and upward.
Malicious, 113 (Matt)..... 17.60 7.80 6.00
Huddersfield, 112 (Molter)...... 5.60 4.40
Belgian Lass, 101 (Arnold)......... 12.40
Bagiel, White Collar, Bud Broom, Red Mountain, Brown Thistle also ran. Time, 2:06 1-5.

SIXTH—Six furlongs: (out of chute); purse, $2,000 added: the Agua Caliente Speed Handicap; for 3-year-olds and upward.
Quickaway, 103 (Scott).... 5.60 3.40 2.80
Hokuao, 106 (Maiben)........... 8.80 4.00
Waylayer, 106 (Wright)............ 3.00
Up, Sharp Thoughts, Bahamas also ran. Time, 1:10 4-5.

SEVENTH—One and one-sixteenth miles; purse, $500; claiming; for 3-year-olds and upward.
Animator, 107 (Humphries) 5.20 2.40 2.20
Blind Luck, 112 (J. Pollard)..... 2.80 2.20
Yola Bola, 112 (S. O'Donnell)........ 2.20
Now Mama, Watermark, Nellie Basil, Playbird and Privately also ran. Time, 1:46 2-5.

EIGHTH—One and one-sixteenth miles; purse, $500; claiming; for 3-year-olds and upward.
Marcella Agnes, 102 (V. Springer)............ 61.80 19.60 6.80
Quick Return, 110 (Humphries) 3.20 3.00
Lieut. Kelly, 115 (J. Maiben)........ 3.00
Calzano, Little Note, Olga, Coalingo, Sam Gilmore and Mary Bane also ran. Time, 1:47 2-5.

Indian Ball Exhibition on Inaugural Program

Cherokee Indians from North Carolina will bring their native sport to Washington on March 3, at the Central High School Stadium. The game, called Indian ball, is reported as the roughest of all American sports, with no rules limiting the attempts to advance the ball down the field. Each player is equipped with a weapon like a miniature lacrosse stick in each hand. The game's sponsors say that thrills in Indian ball are a dime a dozen.

AT THE POST

with Bill Bennings

DEAR AL: MIAMI, FEB. 12.

Mr. Johnny Gilbert, who sets the proof readers crazy because he's from Pittsburg, Kans., and not Pennsylvania, is doing pretty well, thank you, with his daily duties of booting home winners. Mr. Gilbert, who won the jockey championship for 1932 by outmilling Mr. Mills in the closing days at Jefferson Park, rode into the lead for this meeting yesterday with his double and now has 18 winners to 17 for Mr. Bellizzi. Mr. Hanford has 15 while Mr. Mills has 7, and Mr. Workman has 5. Mr. Bennings hasn't checked up and won't unless things pick up smartly. It's just possible that that might be tomorrow. BILL.

FIRST RACE—IRENE'S BOB has done about everything asked at Mr. Widener's race track and I find it impossible to muscle her off the top. Bellizzi looks like the rider and I see no reason for mistakes unless it's that $4.10 mutuel. NOAH'S PRIDE has been working like the wind, but may run like a fog. PENNATE and Workman may take the third money.

SECOND RACE—ALCORAH came mighty close to a victory the last time, and off that I'm putting him in front of these maiden babies. EVEN PLAY, Gilbert up, looks second best. EREBUS hasn't been out of trouble yet and may be dangerous.

THIRD RACE—MOVE FASTER may be ready for that race. Has been out twice and I could see nothing serious about either exhibition. Has worked fast and might take it all tomorrow at a good price. WORTHINGTON is much improved. FRIGATE BIRD for the show.

FOURTH RACE—I expect to see WHITE THORN run back to that Maryland form and take the measure of this group. Although best on an off track, this 3-year-old has been taxing the watches in the morning and Bobby Jones means business. EBONY LADY and INLANDER for the rest.

FIFTH RACE—ACTION is better than ever now and it would not surprise me to see this one take down a purse here. JUBILATE and MOUNTAIN ELK will draw most of the play and should be close by. SCOUT MASTER couldn't do it yesterday, but then, tomorrow's another day.

SIXTH RACE—EVER FAIR is likely to draw Mills for a rider and defeat this field. Was practically left at the post the last time, but finished with a bang. LONG CHANCE drops weight and may lead MUDRAKER home for the show end.

SEVENTH RACE—TRY IT needs price and I'm not discouraged. Confident that the gelding can take this kind when everything is right. MIKE HALL gets his distance and might break into the money. LUCKY RACKET is close consistently.

Hialeah Park Betting Increases $565,065

Miami, Fla., Feb. 12 (A.P.).—Figures for the first 20 days of the Miami Jockey Club's meeting show nearly doubled attendance and an increase in pari-mutuel play over the same period last year of $565,065.00.

Figures released by Hialeah Park today showed a total attendance of 88,977 as compared with 49,325 for the first 20 days of the 1932 meeting. The peak of the increase in betting was reached on the twentieth day when the pari-mutuel machines had a play of $189,425, an increase of $42,008 over the same day last year.

ST. JOSEPH BOYS WIN.

St. Joseph's Boys Club journeyed to Emmitsburg, Md., and defeated Mount St. Mary's College Preps, 26 to 23. It was a nip and tuck game, the lead changing several times.

St. Joseph's.	G	FG	P	Mt. St. Mary's.	G	FG	P
DeGeorge.f	4	1	9	Boyle.f	2	2	6
Marscio.f	0	0	0	Fisher.f	1	0	2
Milovich.f	1	0	2	Lang.c	4	0	8
Carroll.c	0	0	0	C.Conner.g	3	0	6
Walsh.c	0	0	0	B.Conner.g	0	0	0
Wells.g	1	1	3	Falgrove.g	0	1	1
Pusateri.g	1	0	2	Angelozzi.g	0	0	0
Fitzp'ck.g	4	2	10				
Totals	11	4	26	Totals	10	3	23

COMPANY F WINNER.

Rolling up a 17-5 lead in the first half, Company F defeated the Shade Shop tossers by a score of 28-17 yesterday at the Hyattsville Armory.

Co. F.	G	FG	P	Shade Shop.	G	FG	P
Bassford.lf	2	0	4	Richard'n.rf	2	1	5
Brown.lf	2	1	5	Harris.lf	1	0	2
Townsend.rf	3	1	7	Hutchinson.c	0	0	0
Spicknall.rf	0	1	1	Lambath.rg	1	0	2
Lehman.c	2	0	4	Hessler.lg	4	0	8
Costinett.c	0	0	0				
Crosthwait.rg	1	1	3	Totals	8	1	17
Cogar.lg	2	0	4				
Totals	12	4	28				

Referee—Jones.

HIALEAH PARK ENTRIES.

(Associated Press.)

FIRST RACE—Six furlongs; purse, $700 claiming; for 4-year-olds and upward.
1 Hey There.....118 | 6 Hamilton.......118
2 †Tiney Wrack..106 | 7 *Judge Primrose.113
3 Pennate.......118 | 8 Noah's Pride....118
4 Arab..........118 | 9 *Irene's Bob....116
5 *Sure Pop.....113 |

SECOND RACE—Three furlongs; purse, $700; the Homestead; for 2-year-old maiden colts and geldings.
1 Bittybit......118 | 13 Little Urchin..118
2 Scotty Don....118 | 14 Impromptu......118
3 Goofus........118 | 15 Even Play......118
4 Booms Pal.....118 | 16 Star Pay.......118
5 †Alcorah......118 | 17 Chatterdoo.....118
6 Bubbling Ways.118 | 18 Fireneck.......118
7 Easiest Way...118 | 19 Cuirassier.....118
8 Willie Klein..118 | 20 Erebus.........118
9 Her Hero......118 | 21 Atmosphere.....118
10 Cabochon.....118 | 22 Aquatis........118
11 †Brimfield...118 | 23 Masked Jester..118
12 Justa Hymn...118 |
†Mrs. John Marsch and John Marsch entry.

THIRD RACE—One mile (chute); purse, $800; claiming; for 4-year-olds and upward.
1 Worthington..116 | 4 Swatter........115
2 Move Faster..113 | 5 Jaffa..........106
3 *Frigate Bird.109 | 6 Battering Ram..109

FOURTH RACE—One mile (chute); purse, $1,000; the Tampico; allowances.
1 Bubbler.......107 | 5 Three Daggers..104
2 Opinion.......105 | 6 Inlander.......112
3 Ebony Lady....102 | 7 White Thorn....106
4 Bolilee.......105 |

FIFTH RACE—One mile (chute); purse, $1,000; the Rock Ledge; allowances; for 4-year-olds and upward.
1 Mountain Elk..111 | 4 Scoutmaster....113
2 Barcelona Pete.106 | 5 Action........111
3 Semaphore.....111 | 6 Jubilate.......111

SIXTH RACE—One and one-eighth miles; purse, $800; claiming; for 3-year-olds.
1 Iredell.......109 | 7 Miss Axenstein.104
2 *Mudraker.....102 | 8 †Filipino......102
3 Electric Gaff.106 | 9 Tremendous.....104
4 Everfair......107 | 10 Pharahead......109
5 Biota.........104 | 11 *Long Chance...104
6 Ruley Lee.....109 | 12 Our Trouble....109

SEVENTH RACE—One and a quarter miles; purse, $800; claiming; for 4-year-olds and upward.
1 Mike Hall.....112 | 7 Dodgson........112
2 Partisan......112 | 8 Drastic Delight.112
3 *Impeach......107 | 9 Gabbo..........112
4 Horatia.......107 | 10 Try It........112
5 *Lucky Racket.102 | 11 Englewood......107
6 Peace Lady....107 | 12 Plutarch.......112
*5 pounds apprentice allowance claimed.
†7 pounds apprentice allowance claimed.

Important Contests In Community League

The curtain will be rung down on the Community Center League this week, with Sholl's swinging down the home stretch defending an unbeaten record of ten victories in "A" division and Delaware & Hudson clinging tenaciously to a half-game lead in the "B" race.

If Sholl's can win its final game from United Typewriters Thursday night it will be declared the section winner, since at present the cafeteria tossers are topping the Grays by one game and a half. The winners meet in a play-off.

The schedule for the week follows:

"A" LEAGUE.

Monday—8:30, at Central, Atlas Sport Shop vs. Northern Preps.

Tuesday—7:30, at Central, Rhode Island Avenue vs. Drakes; 9:30, at Central, Superintendent of Documents vs. Tremonts; 8:00, Roosevelt, Bureau of Investigation vs. Swann Service.

Wednesday—8:00, at Roosevelt, Tremonts vs. Swann Service; 9:00, at Hines, Sigma Phi Lambda vs. Superintendent of Documents; 9:30, at Central, Utah State Society vs. Northern Preps.

Thursday—8:30, at Central, Sholls vs. United Typewriters; 9:30, at Central, Atlas Sport Shop vs. Bureau of Investigation.

"B" LEAGUE.

Monday—9:00, at Roosevelt, Griffiths Consumers vs. Delaware & Hudson; 7:15, at Hine, Congress Heights vs. Anacostia Business Men.

Tuesday—8:00, at Eastern, Potomac Boat Club vs. Crescents; 9:00, at Roosevelt, Olmsted Grill vs. Congress Heights.

Wednesday—8:00, at Eastern, Mercury vs. First Baptist; 9:00, at Eastern, Griffiths Consumers vs. Crescents; 8:30, at Central, Delaware & Hudson vs. Miller Furniture; 9:30, at Central, Mount Vernon vs. Anacostia Business Men.

Thursday—8:15, at Hine, Naval Reserves vs. Anacostia Business Men; 9:15, at Hine, Miller Furniture vs. Mount Vernon.

STANDING OF THE CLUBS.

"A" LEAGUE.

	Won.	Lost.	Pct.
Sholls	10	0	1.000
Grays	8	1	.889
Rhode Island Avenue	7	2	.778
Bureau of Investigation	6	2	.750
Swann Service	6	3	.667
Utah State Society	5	5	.500
Northern Preps	4	5	.444
Tremonts	3	4	.429
Atlas Sport Shop	3	5	.375
Drakes	2	8	.200
Supt. of Documents	0	9	.000
Sigma Phi Lambda	0	10	.000

"B" LEAGUE.

	Won.	Lost.	Pct.
Delaware & Hudson	8	1	.889
Griffiths Consumers	7	1	.875
Potomac Boat Club	7	2	.778
Olmsted Grill	7	3	.700
Crescents	6	3	.667
Mount Vernon	5	3	.625
Mercury	5	4	.556
Miller Furniture	4	5	.444
Naval Reserves	3	7	.300
First Baptist	2	8	.200
Anacostia Business Men	0	8	.000
Congress Heights	0	9	.000

HAVANA ENTRIES.

(Associated Press.)

FIRST RACE—Two furlongs; purse, $500; the Tulip; for maiden fillies, 2-year-olds.
1 Bungle........118 | 7 †Up Julep......118
2 Brown Polly...118 | 8 ‡Mamie D.......118
3 †Jascha.......118 | 9 Scara Glen.....118
4 Ought To......118 | 10 Bubblico.......115
5 Trimalta......116 | 11 Virlee.........115
6 ‡Biddy Gal....118 | 12 Revoltosa......115
†J. H. Louchheim and Mrs. T. J. Lewis entry.
‡Mrs. Denemark and J. H. Manheimer entry.

SECOND RACE—Six furlongs; purse, $500; claiming; for colts, horses and geldings, 4-year-olds and upward.
1 Mueller.......105 | 7 Hamhocks.......105
2 Play Choice...109 | 8 Tricycle.......112
3 *Damocles.....104 | 9 James T........106
4 Abduction.....112 | 10 Arrogant.......104
5 Buster B......112 | 11 Lew Black......109
6 Royal Rock....109 |

THIRD RACE—One mile and 50 yards; purse, $600; for 3-year-olds.
1 Wooly West....110 | 4 Whangdoodle....107
2 Royal Express.110 | 5 Frank K........107
3 L'Erable......107 | 6 Pendulum.......107

FOURTH RACE—Six furlongs; purse, $500; claiming; for 3-year-olds and upward.
1 My Hero.......113 | 9 Singleam.......108
2 *Onanon.......106 | 10 Tea Topics.....111
3 All Play......108 | 11 Voltesta.......108
4 Baigneuse.....108 | 12 *Espoir........103
5 Blazing Crimp.108 | 13 Wee B..........108
6 China Bird....111 | 14 Chance It......111
7 Exception.....108 | 15 Nomin..........108
8 Matie Hardies.108 |

FIFTH RACE—Six furlongs; purse, $500; claiming; for 4-year-olds and upward.
1 Justa Princess.105 | 8 Jib Boom.......110
2 Joust.........105 | 9 *Pernosi.......103
3 Fair Jean.....108 | 10 *Fast Life.....108
4 Thelma L......108 | 11 Single E.......110
5 Unstained.....105 | 12 B'n Supinet....105
6 Flageolet.....108 | 13 Chief Camille..105
7 Good Jest.....113 | 14 Clemmie........108

SIXTH RACE—Six furlongs; purse, $500; claiming; for 4-year-olds and upward.
1 Tortway.......109 | 7 Mendell........109
2 Regusted......109 | 8 *Tombereau.....110
3 Nelson........112 | 9 Haramzada......112
4 Crossbones....109 | 10 Tryor..........109
5 Paddock.......112 | 11 Beau Aspin.....109
6 Murmur Pines..109 | 12 Gilded Arch....109

SEVENTH RACE—One and one-sixteenth miles; purse, $500; claiming; for 4-year-olds and upward.
1 Bee Jay.......111 | 7 Th'der Speed...102
2 Porg o' Play..115 | 8 *Fair Atina....102
3 South Seas....115 | 9 Magic Carpet...107
4 Black Dust....110 | 10 *Pan...........110
5 Starcene......105 | 11 Sweet One......107
6 Czarist.......115 | 12 Gabrielle......107
*Apprentice allowance claimed.
Weather, clear; track, fast.

HAVANA RESULTS.

(Associated Press.)

FIRST—One and one-sixteenth miles; purse, $600; claiming; for 4-year-olds and upward.
Baritone, 111 (T. May)...... 5-1 2-1 4-5
Opossum, 111 (H. Louman)......... 1-1 2-5
Winifred Ann, 103 (H. Bracken)......... 1-4
Ray Rose, Vast, Ulverston and Home Shore also ran. Time, 1:47 3-5.

SECOND—Six furlongs; purse, $500; claiming; for 4-year-olds and upward.
Chile Gold, 112 (T. P. Martin) 2-1 4-5 1-3
Chief's Warrior, 115 (W. Curran) 1-2 1-4
Consummation, 112 (J. O'Malley).... 6-5
Patangon, Timekeeper, Hard Rock, Charlie McCroan and Conscience also ran. Time, 1:13 2-5.

THIRD—Five and one-half furlongs; purse, $600; claiming; for 4-year-olds and upward.
Most Wise, 115 (Montgomery) 2-1 4-5 1-3
Single Star, 113 (T. Burns)...... 1-2 1-4
Alcove, 110 (T. P. Martin)............ 1-1
Lord Tournament, Ima Highone, Chianti and Little Turtle also ran. Time, 1:07 1-5.

FOURTH—Six furlongs; purse, $500; claiming; for 3-year-olds.
Pantaloons, 110 (G. Elston).. 2-1 7-10 1-4
Dome, 115 (T. Burns).............. 2-1 1-1
Authority, 113 (G. Moore)............ 1-5
Magnitude, Yankaway, Miss Hutcheson, Dr. Jillson and Most Always also ran. Time, 1:13 4-5.

FIFTH—Six furlongs; purse, $600; claiming; the Plaza Hotel; for 3-year-olds and upward.
Indicative, 111 (G. Moore)..... 8-5 3-5 1-3
Starboard Light, 122 (H. Bracken) 2-1 1-1
Outbound, 113 (C. E. Allen).......... 1-2
Merry Caroline, Flying Don, Scotch Tom, Boscobel and Fashion Show also ran. Time, 1:12 4-5.

SIXTH—One mile and 50 yards; purse, $500; claiming; for 4-year-olds and upward.
Phi Delta, 106 (J. Flynn)... 7-5 1-2 1-4
Singing Kid, 110 (J. O'Malley)... 8-5 7-10
La Golondrina, 95 (J. Doonis)........ 7-10
My Last Honey, Infinitus, Rough Rider, High Life and Netie Pebbles also ran. Time, 1:44.

SEVENTH—One mile and 50 yards; purse, $500; claiming; for 4-year-olds and upward.
Goober, 110 (J. O'Malley)..... 6-5 1-2 1-4
Dark Ayr, 116 (T. W. Shaw)...... 7-10 1-3
Al Livingston, 106 (F. Fernandez).... 8-5
Stepping Sister, Sunny Bob, Winnie C. and Allanah also ran. Time, 1:43 2-5.

BOAT CLUB VICTOR.

Clovers.	G	FG	P	Pot. B. C.	G	FG	P
McVean.rf	2	1	5	Fineran.rf	3	1	7
Smith.lf	3	0	6	Morgal.lf	2	0	4
Dougherty.lf	1	0	2	Essenstad.lf	1	1	3
McCarthy.c	2	0	4	Genderson.c	1	4	6
Galiher.c	1	1	3	Canavin.rg	4	2	10
Zola.rg	2	0	4	Breen.lg	2	1	5
White.lg	3	0	6	Gorges.lg	0	2	2
Rosenfield.lg	1	2	4				
Totals	15	5	35	Totals	13	11	37

THE POST'S CONSENSUS AT HIALEAH PARK

The following consensus has been compiled by The Post from the selections of the leading handicappers of the turf. The figures show how the selections were rated.

CONSENSUS OF LEADING HANDICAPPERS

First race	Second race	Third race	Fourth race	Fifth race	Sixth race	Seventh race
Irene's Bob (36)	Easiest Way (28)	Worthington (24)	Ebony Lady (22)	Mountain Elk (29)	Long Chance (27)	Dodgson (27)
Noah's Pride (17)	Alcorah (16)	Frigate Bird (24)	Bolilee (15)	Semaphore (18)	Everfair (19)	Lucky Racket (15)
Hey There (12)	Impromptu (10)	Move Faster (15)	White Thorn (13)	Action (10)	Mudraker (7)	Try It (11)

BENNINGS, WASHINGTON POST

Irene's Bob	Alcorah	Move Faster	White Thorn	Action	Everfair	Try It
Noah's Pride	Even Play	Worthington	Ebony	Jubilate	Long Chance	Mike Hall
Pennate	Erebus	Frigate Bird	Inlander	Mountain Elk	Mudraker	Lucky Racket

LOUISVILLE TIMES, ASSOCIATED PRESS

Pennate	Alcorah	Frigate Bird	Bolilee	Semaphore	Our Trouble	Dodgson
Irene's Bob	Aquatis	Worthington	Ebony Lady	Mountain Elk	Mudraker	Partisan
Hey There	Goofus	Battering Ram	Bubbler	Jubilate	Everfair	Lucky Racket

20 CONTESTS FOR SCHOOL TOSSERS

G. U. Preps-Central Meet Wednesday in Feature.

DISTRICT scholastic courtmen begin to wind up the current season, a lengthy process, with an attractive schedule of 20 games this week. What looms as the most promising of the list occurs Wednesday when the paths of Georgetown Prep and the champion Central quintet cross for the second time this season. Central won the first game handily, but a much closer game is looked for this time.

Eastern will be the busiest team of the lot. Four games are ahead of the Lincoln Parkers, the first today with Georgetown Frosh at Eastern.

C. U. Cubs-Eastern Play Tomorrow.

Tomorrow Catholic U.'s cubs will furnish the opposition. Wednesday is an off day, but the boys get back in action against Emerson Thursday, and conclude the week with Gonzaga Friday.

In addition to its tilt with Eastern, Emerson has a game with Washington-Lee Freshmen in this city on Friday and is scheduled to play Gettysburg Academy in the Pennsylvanians' bailiwick the following day.

MONDAY—Eastern vs. Georgetown Freshmen, Western vs. Georgetown Prep.

TUESDAY—Eastern vs. Catholic U. Frosh, St. John's vs. Landon, Western vs. Maryland Freshmen.

WEDNESDAY—Central vs. Georgetown Prep, Tech vs. Gonzaga, Friends vs. Episcopal, Emerson vs. St. John's Freshmen (away).

THURSDAY—Eastern vs. Emerson, Tech vs. St. John's Freshmen (away), St. Alban's vs. American U. Juniors.

FRIDAY—Eastern vs. Gonzaga, Central vs. Catholic U. Freshmen, Georgetown Prep vs. St. John's, Western vs. Takoma-Silver Spring, Emerson vs. Washington-Lee Freshmen.

SATURDAY—Friends vs. Western, Emerson vs. Gettysburg Academy (away), St. Alban's vs. Shenandoah Academy (away).

Parrack Crops' Star As G. P. O. Bows, 26-21

Wick Parrack, formerly of G. W. U., entered league basket ball last night, scored 10 points on his smaller opponent, and helped Crop Production to oust G. P. O. from a tie for leadership of the Government circuit with Investigation. Parrack's team, hailing from the Department of Agriculture won by 26 to 21.

G. P. O.	G	FG	P	Crops.	G	FG	P
Understein.f	1	0	2	Parrack.f	5	0	10
Joray.f	1	0	2	Hart.f	4	2	10
Finley.f	0	0	0	P.Asher.f	0	0	0
Merold.c	0	3	3	Galloway.c	2	0	4
Ball.g	2	0	4	Brown.g	0	0	0
Williams.g	1	1	3	J.Asher.g	0	0	0
Lasise.g	3	1	7	Burton.g	1	0	2
Totals	8	5	21	Totals	12	2	26

Referee—H. Cohen.

STANDINGS.

Team.	Won.	Lost.	Pct.
Investigation	6	1	.857
G. P. O.	6	2	.750
Crop Production	5	4	.555
Fire Department	3	3	.500
Bolling Field	3	5	.375
Federal Aces	0	8	.000

Games played by Fort Myer and Naval Hospital thrown out following withdrawals.

GAMES THIS WEEK.

Tonight—Investigation vs. Crop Production, at Bolling, 9.

Tomorrow—Investigation vs. Bolling Field, at Bolling Field, 9.

Thursday—Investigation vs. Federal Aces, at Bolling Field, 9.

February 19—Fire Department vs. Bolling Field, 3.

February 20—Fire Department vs. G. P. O., at Central High, 7:30.

February 21—Fire Department vs. G. P. O., at Bolling Field, 8.

February 22—Fire Department vs. Federal Aces, at Bolling Field, 8.

AGUA CALIENTE ENTRIES.

(FOR TUESDAY.)
(Associated Press.)

FIRST RACE—Three furlongs; purse, $500, the Slickaway Claiming purse; for maiden 2-year-old colts and geldings.
1 Johnnie D.....118 | 10 *Gene D........113
2 Pickard.......118 | 11 Hey Kelly......118
3 *Pleasant Hills.110 | 12 Crystal Image..118
4 *Billy O'Neal.113 | 13 *Crystal Flyer.113
5 *Gold Clasp...113 | 14 Campillo.......115
6 Cofaro........118 | 15 Runire.........115
7 Speedy George.118 | 16 San Ramon......118
8 Thoughtful....118 | 17 Don Pace.......118
9 W'ter Neighbor.115 | 18 Quick Indian...115

SECOND RACE—Six furlongs; purse, $500; claiming; for 4-year-olds and upward.
1 *W. Bramble...100 | 10 *Brillante.....100
2 *Saddle Skirts.100 | 11 *Bright Hopes..100
3 *Blue Middy...105 | 12 Kate Geary.....105
4 *Be Be........105 | 13 Pop............105
5 *Broadw'y Call.105 | 14 *Prince Rock...105
6 *Bad Boy......105 | 15 *Rahway........105
7 Rouge Knight..110 | 16 *Phusy.........105
8 *Master Singer.105 | 17 Jack B.........110
9 Kalakaua......110 | 18 Bob Blackburn..110

THIRD RACE—Six furlongs; purse, $500; claiming; for 3-year-olds and upward.
1 *Spindle.......98 | 7 Old Hillside...105
2 *Nahunta.......93 | 8 Fred Baker.....113
3 *Lanty Boy.....98 | 9 Irish Spree....114
4 *Shasta Broom..110 | 10 Durango.......115
5 Flying Ace....113 | 11 Black Hair.....103
6 Tiverton.......98 | 12 High Color.....113

FOURTH RACE—Six furlongs; purse, $500; claiming; for 4-year-olds and upward.
1 Terror........105 | 10 Bertrand.......110
2 *Nusakan......105 | 11 P. Hirtenstein.110
3 Breakaway.....105 | 12 Frank D........110
4 Translucent...110 | 13 *Mast. Durbar..110
5 *Fuss Budget..100 | 14 Genghis Khan...115
6 *Beaver Boy...110 | 15 Gleaming Star..110
7 *Ah Deghah....105 | 16 Come Along.....115
8 *Afridi.......105 | 17 Tienette.......105
9 *Salz.........105 | 18 *Fair Heather..105

FIFTH RACE—One mile and 20 yards; purse, $900, the Breakfast Club; allowances; for 3-year-olds and upward.
1 †Lemon Hills..103 | 5 Prince Pest....115
2 W. G. Bowman..103 | 6 Coalizer.......103
3 Miss Morocco...98 | 7 Inheritor......103
4 †Old Depot....103 |
†Bartelstein entry.

SIXTH RACE—One and one-sixteenth miles; purse, $600; claiming; for 4-year-olds and upward.
1 War Luck......110 | 6 *Porternesia...110
2 Huddersfield..112 | 7 Koll...........110
3 My Own Lad....112 | 8 Chehalis.......112
4 No Excuse.....110 | 9 *Tack..........105
5 *Nacho........107 |

SEVENTH RACE—One mile and 20 yards; purse, $500; claiming; for 3-year-olds.
1 *Lower Ten....102 | 10 *N. Daughter...100
2 Stimble.......112 | 11 *Plum Shot.....100
3 *Volquary.....110 | 12 *Kalaponi......110
4 *Latie Schuster.100 | 13 *Aspador......105
5 Scutari.......110 | 14 *Red Casino....105
6 *Prom Girl....102 | 15 *Patsie L......100
7 Plain Clothes.112 | 16 Purzana........109
8 Fair Mole.....112 | 17 My Cross.......107
9 *Sinner.......107 | 18 Disc...........110
*Apprentice allowance claimed.
Weather, cloudy; track, fast.

RACING SELECTIONS

FAIR GROUNDS.
(For muddy track.)

1—Oziti, Bianoz, Jacob's Ladder.
2—Forget Not, Abe Furst, Very Well.
3—Prometheus, Alamae, Morheart.
4—No selections.
5—Harlem, Bold Robin, Burnside.
6—Brilliant Lass, Honorine, Bostonian Gal.
7—Espinaca, Sandwrack, Regal Flag.
8—Fred Auerbach, Golden West, Royal Sport.
9—Bosky, Graphite, Santerno.
10—Sir Michael, Black Flash, Wise Mona.
Best bet—Espinaca.
—Louisville Times (A.P.).

HAVANA.
(FOR MONDAY.)
(For fast track.)

1—Ought To, Brown Polly, Up Julep.
2—Mueller, Tricycle, Play Choice.
3—Whangdoodle, Wooly West, Pendulum.
4—China Bird, Tea Topics, My Hero.
5—Good Jest, Pernoel, Jib Boom.
6—Crossbones, Nelson, Tombereau.
7—Port o' Play, South Seas, Pan.
Best bet—China Bird.
—Louisville Times (A.P.).

AGUA CALIENTE.
(FOR TUESDAY.)
(For Fast Track.)

1—Pickard, Cofaro, Quick Indian.
2—Bob Blackburn, Jack B., Kalakaua.
3—High Color, Durango, Nahunta.
4—Nusakan, Genghis Khan, Ah Deghah.
5—Wirt G. Bowman, Inheritor, Prince Pest.
6—Huddersfield, Porternesia, War Luck.
7—Volquary, Sinner, Scutari.
Best bet—Wirt G. Bowman
—Louisville Times (A.P.).

J. C. C. FIVE AHEAD.

J. C. C.	G	FG	P	Penna.	G	FG	P
Emanuel.lf	2	1	5	S.Kurland.lf	4	1	9
Silverman.rf	4	1	9	Silverstein.rf	2	2	6
Joffe.c	2	2	6	Wilson.c	1	0	2
Scheine'n.lg	5	2	12	Harrad.lg	3	0	6
Kasowsky.rg	3	0	6	W.Kurland.rg	0	0	0
				H.Spelman.rg	0	0	0
Totals	16	6	38	Totals	10	3	23

Rosters of Nats From 1912-1932 Named as Aid to Contest Fans

1912.
Pitchers.—Engle, Johnson, Cashion, Hughes, Groom. Catchers.—Ainsmith, Williams. First Baseman.—Gandil. Second Basemen.—Morgan, Schaefer. Third Baseman.—Foster. Shortstop.—McBride. Outfielders.—Milan, Moeller, Shanks.

1913.
Pitchers.—Engle, Johnson, Cashion, Hughes, Groom. Catchers.—Ainsmith, Williams. First Baseman.—Gandil. Second Basemen.—Morgan, Schaefer. Third Baseman.—Foster. Shortstop.—McBride. Outfielders.—Milan, Moeller, Shanks.

1914.
Pitchers.—Acosta, Ayers, Boehling, Bentley, Cashion, Engle, Rhmke, Gallia, Shaw, Johnson, Harper. Catchers.—Ainsmith, Williams, Henry. First Baseman.—Gandil. Second Baseman.—Morgan. Third Baseman.—Foster, Gedeon. Shortstop.—McBride. Outfielders.—Clyde Milan, Shanks, Emil Meusel, Moeller.

1915.
Pitchers.—Acosta, Ayers, Boehling, Dumont, Gallia, Harper, Shaw, Johnson. Catchers.—Ainsmith, Henry, Williams. First Basemen.—Judge, Gharrity. Second Basemen.—Morgan, Sawyer. Third Basemen.—Foster, Gedeon. Shortstop.—McBride. Outfielders.—Clyde Milan, Horace Milan, Rice, Jamieson, Moeller, Shanks.

1916.
Pitchers.—Acosta, Ayers, Bentley, Dumont, Gallia, Harper, Johnson, Shaw, Yingling. Catchers.—Henry, Gharrity. First Baseman.—Judge. Second Basemen.—Morgan, Sawyer. Third Baseman.—Foster, Shanks. Shortstop.—McBride. Outfielders.—Clyde Milan, Horace Milan, Menosky, Rice, Smith.

1917.
Pitchers.—Acosta, Ayers, Craft, Dumont, Gallia, Harper, Johnson, Shaw, Yingling. Catchers.—Ainsmith, Henry, Gharrity. First Baseman.—Judge. Second Basemen.—Leonard, Morgan. Third Baseman.—Foster. Shortstops.—McBride, Crain. Outfielders.—Jamieson, Clyde Milan, Horace Milan, Menosky, Shanks, Shotten, Rice.

1918.
Pitchers.—Acosta, Ayers, Craft, Dumont, Gallia, Harper, Johnson, Shaw, Yingling. Catchers.—Ainsmith, Henry, Gharrity. First Baseman.—Judge. Second Basemen.—Morgan, Leonard. Third Baseman.—Foster. Shortstops.—McBride, Crain. Outfielders.—Jamieson, Clyde Milan, Horace Milan, Menosky, Rice, Shanks, Shotten.

1919.
Pitchers.—Ayers, Craft, Dumont, Harper, Hovlik, Johnson, Matteson, Shaw, Yingling. Catchers.—Ainsmith, Gharrity. First Baseman.—Judge. Second Basemen.—Leonard, Morgan. Third Baseman.—Foster. Shortstops.—McBride, Sawyer. Outfielders.—Clyde Milan, Horace Milan, Menosky, Shanks, Shotten, Rice.

1920.
Pitchers.—Craft, Courtney, Erickson, Golden, Harper, Johnson, Shaw, Zachary. Catchers.—Agnew, Gharrity, Picinich. First Baseman.—Judge. Second Basemen.—Harris, Leonard. Third Basemen.—Ellerbe, Foster. Shortstop.—McBride. Outfielders.—Milan, Menosky, O'Neill, Rice, Shanks, Fisher.

1921.
Pitchers.—Acosta, Craft, Courtney, Erickson, Johnson, Shaw, Zachary. Catchers.—Gharrity, Picinich. First Baseman.—Judge, Brower. Second Baseman.—Harris. Third Basemen.—Ellerbe, Prothro. Shortstops.—LaMotte, O'Rourke. Outfielders.—Miller, Milan, O'Neill, Roth, Rice, Shanks, Fisher.

1922.
Pitchers.—Acosta, Brillheart, Courtney, Erickson, Francis, Johnson, Mogridge, McGrew, Shaw, Zachary. Catchers.—Gharrity, Noone, Picinich. First Basemen.—Judge, Brower. Second Baseman.—Harris. Third Baseman.—Bluege, R. Miller, O'Shaunessy. Shortstops.—Bush, LaMotte, O'Rourke. Outfielders.—Goslin, Milan, E. Miller, Rice, Shanks.

1923.
Pitchers.—Brillheart, Erickson, Francis, Hollingsworth, Johnson, Mogridge, McGrew, Wormoth, Zachary, Marberry. Catchers.—Gharrity, Hargrave, Picinich, Ruel. First Basemen.—Judge, Brower. Second Baseman.—Harris. Third Baseman.—Bluege. Shortstops.—Bush, LaMotte, Peckinpaugh. Outfielders.—Evans, Goslin, Rice, Leibold, Shanks, Fisher.

1924.
Pitchers.—Brillheart, Dudley, Hollingsworth, Johnson, Marberry, Martina, Mogridge, Russell, Wesmoth, Wingfield, Zachary, Zahniser. Catchers.—Hargrave, Ruel, Tate. First Baseman.—Judge, Shirley, Leffler. Second Baseman.—Harris. Third Basemen.—Bluege, Prothro, Taylor. Shortstops.—Gagnon, Peckinpaugh. Outfielders.—Evans, Fisher, Goslin, Leibold, Matthews, McNeely, Rice, Richbourg.

1925.
Pitchers.—Brillheart, Ferguson, Gregg, Johnson, Marberry, Martina, Mogridge, Ogden, Russell, Coveleskie, Zachary, Zahniser, Ruether. Catchers.—Hargrave, Ruel, Tate, Severeid. First Baseman.—Judge. J. Harris, McGee, Shirley. Second Basemen.—Harris, Adams. Third Basemen.—Bluege, Miller, Myer. Shortstops.—Peckinpaugh, Scott. Outfielders.—Carlyle, Goslin, Leibold, Matthews, McNeely, Rice, Veach.

1926.
Pitchers.—Ballou, Coveleskie, Ferguson, Johnson, Marberry, Ogden, Ruether, Russell, Thomas, Zachary. Catchers.—Ruel, Tate, Severeid. First Basemen.—Judge, McGee, Shirley. Second Basemen.—Harris, Stewart. Third Baseman.—Bluege. Shortstops.—Peckinpaugh, Scott, Myer. Outfielders.—Goslin, Jeanes, Leibold, J. Harris, McNeely, Rice.

1927.
Pitchers.—Burke, Braxton, Hadley, Johnson, D. Jones, Lisenbee, Marberry, Ogden, R. Stewart, Van Alstyne. Catchers.—Berger, Ruel, Tate. First Baseman.—Judge. Second Baseman.—Harris. J. Stewart, McCann. Third Baseman.—Bluege. Shortstops.—Gillis, Myer, Reeves, Rigney. Outfielders.—Cullop, Ganzel, Goslin, J. Harris, McNeely, Rice, Speaker, Tucker, West.

1928.
Pitchers.—Braxton, Burke, Brown, Gaston, Hadley, S. Jones, J. Weaver, Lisenbee, Marberry, Wells, Van Alstyne, Zachary. Catchers.—Ruel, Tate, Kenna. First Basemen.—Judge, Shirley. Second Basemen.—Harris, Hayes. Third Baseman.—Bluege. Shortstops.—Reeves, Cronin, Gillis. Outfielders.—Goslin, Rice, Barnes, Ganzel, West.

1929.
Pitchers.—Braxton, Hadley, Jones, Marberry, Brown, Burke, Liska, McCullough. Catchers.—Ruel, Tate, Spencer. First Baseman.—Judge, Boss. Second Basemen.—Myer, Hayes. Third Baseman.—Bluege. Shortstop.—Cronin. Outfielders.—Flagstead, Goslin, Rice, Barnes, West.

1930.
Pitchers.—Braxton, Brown, Burke, Crowder, Hadley, Child, Liska, Fischer, Marberry, M. Thomas, Jones. Catchers.—Spencer, Ruel, Hargrave, Tate. First Baseman.—Judge. Shires, Kuhel. Second Basemen.—Hayes, Myer. Third Baseman.—Bluege. Shortstops.—Cronin, McLeod. Outfielders.—Barnes, Goslin, Loepp, Rice, West, Manush, Harris.

1931.
Pitchers.—Brown, Burke, Crowder, Jones, Liska, Marberry, Tauscher, Fischer, Griffith, Hadley, M. Weaver, Masters. Catchers.—Spencer, Hargrave, Bolton. First Basemen.—Judge, Kuhel. Second Basemen.—Myer, Hayes. Third Baseman.—Bluege. Shortstop.—Cronin. Outfielders.—Harris, Manush, E. Rice, H. Rice.

1932.
Pitchers.—Brown, Burke, Crowder, Fischer, Marberry, Weaver, McAfee, Coffman, A. Thomas. Catchers.—Spencer, Berg, Maple. First Basemen.—Kuhel, Judge. Second Basemen.—Myer, Kerr. Third Baseman.—Bluege. Shortstops.—Cronin, Kingdon. Outfielders.—Reynolds, Rice, Harris, Manush.

FAIR GROUNDS ENTRIES.

(Associated Press.)

FIRST RACE—Six furlongs; purse, $400; claiming; for 3-year-olds.
1 Jacobs Ladder.110 | 7 *Magic Maid....100
2 *Shady Girl...104 | 8 Squak..........110
3 Bianoz........110 | 9 Backstep.......116
4 Campdore......110 | 10 Modern Miss....105
5 Royal Treasure.112 | 11 *Red Vamp......104
6 Madge De......105 | 12 Oziti..........110

SECOND RACE—Six furlongs; purse $400; claiming; for 4-year-olds and upward.
1 *Trycobel.....105 | 7 Royal Sable....110
2 Abe Furst.....116 | 8 *Chene.........100
3 *Forget Not...112 | 9 Stimulate......110
4 George K......110 | 10 Very Well......105
5 *Ante Bellum..111 | 11 Stratosphere...110
6 *Miss Peggy...100 | 12 Noon Play......110

THIRD RACE—Six furlongs; purse, $400; claiming; for 4-year-olds and upward.
1 Star Play.....110 | 7 Fiddler........110
2 Red Vest......110 | 8 *Alamae........106
3 Prometheus....110 | 9 *First Mission.105
4 Agnes Sorel...105 | 10 *Shift.........105
5 *Zenkiel......111 | 11 Happy Warrior..113
6 Riff Raff.....116 | 12 *Morheart......106

FOURTH RACE—Four furlongs; the Kangaroo Derby; no purses; hurdles; no ages.
1 Timber........175 | 4 Jack...........175
2 Lemon.........175 | 5 Rookie.........175
3 Lindy.........175 |
The above race is run under the auspices of the Horse Show Association.

FIFTH RACE—One and one-sixteenth miles; purse, $400; claiming; for 4-year-olds and upward.
1 Baboo.........113 | 7 *Junior C......105
2 Bold Robin....113 | 8 *Burnside......109
3 *Kybo.........100 | 9 Pankloss.......113
4 *King Pin.....109 | 10 *Harlem........104
5 Thistle Ace...113 | 11 *Chipola.......105
6 Southland Lad.110 | 12 *Obstinate Girl.100

SIXTH RACE—Four furlongs; purse $400; special weights; for maiden 2-year-old fillies.
1 Ann Can.......105 | 7 Honorine.......115
2 Wise Carmen...115 | 8 Mad Passion....115
3 Brilliant Lass.115 | 9 Courtburn......115
4 Enfia.........115 | 10 Chrismute......115
5 Bostonian Gal.115 | 11 Cubon..........115
6 Wee Clair.....115 | 12 Courland.......115

SEVENTH RACE—Six furlongs; purse, $400; claiming; for 3-year-olds and upward.
1 *Burgoo.......109 | 4 Regal Flag.....114
2 *Voltamald....108 | 5 Sandwrack......116
3 Espinaca......114 |

EIGHTH RACE—One and one-eighth miles; purse, $400; claiming; for colts, horses and geldings; 4-year-olds and upward.
1 Reservation...113 | 7 Golflex........115
2 Chief's Gypsy.113 | 8 *Royal Sport...110
3 *Master Ogden.113 | 9 Uncle Charlie..115
4 Bisque........115 | 10 Indian Dance...115
5 Checkmate.....115 | 11 Golden West....115
6 Fred Auerbach.113 | 12 Gay Widower....11[illegible]

NINTH RACE—One and one-eighth miles; purse, $400; claiming; for colts, horses and geldings; 4-year-olds and upward.
1 Titus.........115 | 7 Carline........115
2 Tiger Flowers.115 | 8 Santerno.......113
3 Fair Ment.....115 | 9 *Mingle........108
4 *Garrick......110 | 10 *Oshkosh.......108
5 Graphite......113 | 11 Ronald Grey....115
6 Perfect Play..115 | 12 Bosky..........115

TENTH RACE—(Substitute race to be used if necessary.) Six furlongs; purse $400; claiming; for 3-year-olds.
1 Lady Weaty....105 | 7 *Sir Michael...111
2 Vespa.........110 | 8 Clifton's Marie.105
3 Black Flash...105 | 9 Miss Kathryn...105
4 *Polly E......104 | 10 *Joe Patsie....100
5 Wise Mona.....105 | 11 Miss Alden.....105
6 Flora Canter..105 | 12 Br's Chestnut..105

FAIR GROUNDS RESULTS.

(Associated Press.)

FIRST—Six furlongs; purse, $400; claiming; for 4-year-olds and upward.
Vonnie, 107 (M. Calvert).. 13.80 4.20 3.40
Portam, 107 (M. Parke)......... 3.00 2.60
The Spaniard, 112 (R. Martin)........ 4.40
Hippias, Howee, Itso, Bob's Luck, Rain or Shine, *Bunting Lad, Diaquri and *Loys Ormont also ran. Time, 1:14 3-5.
*Field.

SECOND—Six furlongs; purse, $400; claiming; for 4-year-olds and upward.
Ad Remmeon, 112 (M. Parke) 9.20 4.80 3.60
*Tarpon, 112 (R. Finnerty).... 19.60 8.40
Plucky Girl, 107 (E. Arcaro)......... 4.00
The French Rose, Dorothy Hicks, *Playbill, Vimont, High Pockets, Donate, Afro American, *Morvich Niece and Montferrat also ran. Time, 1:16.
*Field.

THIRD—Six furlongs; purse, $400; claiming; for 3-year-olds and upward.
Catwalk, 109 (M. Calvert).. 5.20 3.80 2.60
Concisus, 112 (L. Pichon)....... 4.40 2.80
Keltwick, 107 (B. Marshio)........... 2.60
Hugue, Olive Sabath, Almadel, *Fly On, *Parade Rest, Thistle Tom, *Statecraft, Princess Octa and Serving Lad also ran. Time, 1:16 1-5.
*Field.

FOURTH—One and one-sixteenth miles; purse, $400; claiming; for 3-year-olds and upward.
Pacheco, 107 (A. Beck).... 6.40 4.40 3.00
Trice, 112 (A. Richard)........ 15.60 6.80
Drury, 112 (J. McCoy)................ 2.60
Black Patricia, *Mintmagi, Honohina, General Toy, *Platinum Blonde, Oxygia, *Blighter, Mozart and Beton also ran. Time, 1:50 3-5.
*Field.

FIFTH—Four furlongs; purse, $400; claiming; for maiden 2-year-olds.
Trahison, 114 (R. Martin) 5.20 4.00 3.00
Yaupon, 110 (W. Moran)...... 51.60 28.00
Resubmission, 110 (D. Dubois)....... 9.40
Miss Et. Purple, *Convention, Dr. Parker, Treasure Chest, Customer and Just Old also ran. Time, 0:50.
*Field.

SIXTH—One and one-sixteenth miles; purse, $400; claiming; for 3-year-olds and upward.
Duelist, 112 (A. Beck)...... 6.00 5.60 3.60
Prince Canbar, 95 (L. Ruder)..... 6.60 4.00
Lampoon, 112 (R. G. Cooper)........ 6.60
Beautiful Doll, Daddy Nelson, Clare Bee, Deserve, *The One, Crowned Head, Prince Reno and *Walter Jr. also ran. Time, 1:50.
*Field.

SEVENTH—One and one-eighth miles; purse, $400; claiming; for 3-year-olds and upward.
Charles Clarke, 111 (D. Dickson).............. 6.40 4.00 3.40
Occurrence, 106 (L. Cantrell).. 22.60 13.00
*Transgression, 107 (M. Dewese)...... 3.60
Marengo, Paula L., Pollywog, Tight Rope, Rocky Way, Meek, Spandow and Herb Ashby also ran. Time, 1:58 2-5.
*Field.

EIGHTH—One and one-eighth miles; purse, $400; claiming; for 3-year-olds and upward.
Kentucky Moon, 100 (L. Hendricks).............. 28.20 7.80 4.80
Confidential, 111 (N. Burger).... 9.80 5.00
Verity Ballot, 111 (R. G. Cooper)...... 3.00
Super Toy, Bavelle Fronk, Marion Ormont, *Majestien, *Uncle St. Infanta, *Yarrow, Florence Dolan and Beauty Bride also ran. Time, 1:58 3-5.
*Field.

SWANN WINS ON COURT.

Swann S.	G	FG	P	Mt. Rainier.	G	FG	P
Jarvis.lf	3	0	6	Chakolakes.lf	2	0	4
Scanlon.lf	1	0	2	Talone.lf	0	0	0
Neri.rf	2	0	4	B.Mathias.rf	4	0	8
Williams.rf	0	0	0	Emery.c	0	0	0
McDonald.c	2	0	4	Bayes.lg	1	2	4
Mulvihill.lg	2	0	4	Scott.lg	1	0	2
Theale.lg	0	2	2	Zeigler.rg	1	0	2
Gallagher.rg	3	0	6				
Totals	13	2	28	Totals	10	2	22

EAGLES BOW TO DETROIT TOSSERS

Clowns Not Funny to D. C. Five, Winning, 37 to 26.

A FIVE-MAN circus, known to the basket ball trade as Detroit Clowns, pitched its tent in the George Washington U. field house yesterday afternoon for a successful one-day stand. Included in the act was a game with Aero Eagles recorded in the record books as another defeat for the home town talent, which lost by a score of 37 to 26.

Billed as the feature of the matinee performance, the game failed to interest the good burghers in attendance as much as a couple of solos and choruses sung during the intermission by Henry Ford's neighbors.

Clowns in every respect of the word, without the customary baggy pants and red-splotched noses, Detroit gave the Eagles a few pointers on basket ball.

Clowns Lead 20-12 At Half.

They exhibited a nice passing attack, although of the same brand employed by the Eagles, and were proficient in shooting. Their shooting was so much better than that of the host team the first half ended 20 to 12 with Detroit ahead.

Joe Sweeney struggled through a huge portion of the game evidently in the throes of an off-day. Ralph Bennie alone was the only one who measured up to standard, and the burden was too much for one man.

Joe Kohnker, rangy Detroit guard, flicked the ball through the hoop seven times for field goals and cashed in on the five free throws awarded him, a total of 19 points. To say that Kohnker starred would be putting it mildly.

In the preliminary games Olmsted Grill scored a 42 to 22 victory over Fort Myer, and the Marions nosed out Atlas, 21 to 18, in an exciting contest.

Eagles.	G	FG	P	Clowns.	G	FG	P
Bennie.lf	4	2	10	Wilkins.lf	0	0	0
Sweeney.rf	0	0	0	Keffnan.rf	2	3	7
Parrell.rf	1	3	5	Wilson.c	1	0	2
McMen'n.c	2	2	6	Kohnker.lg	7	5	19
Evans.lg	2	1	5	Rubin.rg	3	3	9
Zim'man.rg	0	1	1				
Radice.rg	0	0	0	Totals	13	11	37
Totals	9	9	27				

Referee—Enright (A. B.).

Marion A. C.	G	FG	P	Atlas.	G	FG	P
Whitely.rf	2	0	4	Cavanaugh.rf	4	1	9
Harrington.lf	4	1	9	Durand.lf	0	0	0
Downer.c	1	0	2	M.Sinclair.lf	1	2	4
Malone.rg	2	1	5	Orick.c	0	1	1
Warder.lg	0	1	1	L.Scheele.c	0	0	0
				A.Scheele.rg	1	0	2
Totals	9	3	21	R.Sinclair.lg	1	0	2
				Totals	7	4	18

Referee—Enright (A. B.).

D. & H. Five Winner In Baltimore Contest

Special to The Washington Post.

Baltimore, Feb. 12.—With two Catholic University regulars in the line-up, the Delaware & Hudson quintet, of Washington, D. C., defeated the Arrows by a 44-22 score here today. Gene Augusterfer and Babe Gearty, both of whom played prominent roles in Catholic U.'s triumph over Loyola College Saturday night, graced the visitors' line-up.

Gearty led the scoring with 10 points. The Arrows lagged behind almost from the start and were outclassed by their opponents despite the sterling work of McFarley.

D. & H.	G	FG	P	Arrow Five.	G	FG	P
Weigle.f	2	1	5	Barnes.f	2	0	4
Augusterfer.f	3	0	6	Polanski.f	1	1	3
Cappelli.f	2	0	4	McFarley.c	3	2	8
Beach.c	4	0	8	Walters.g	0	0	0
Olverson.c	2	0	4	O'Leary.g	1	1	3
Gubisch.g	2	1	5	Jankowski.g	0	3	3
Ball.g	1	0	2				
Gearty.g	5	0	10	Totals	7	8	22
Totals	20	4	44				

Referee—Rolands.

BROOKLAND BOYS WIN.

After struggling through the best part of the game on even terms with its opponent, the Brookland Boys Club five forged ahead in the waning moments of its game with the Brooks A. C. to win a 31-to-23 victory yesterday at Gonzaga High School. Joe Perruzi led the winning attack, locating the hoop for seven field goals and a brace of fouls. Ed McLarney and Scanlon were best for Brooks.

B'k'd B. C.	G	FG	P	Brooks A. C.	G	FG	P
McNally.lf	1	3	5	McLarney.lf	3	0	6
Perruzi.rf	7	2	16	Colbert.lf	1	1	3
Dufficy.rf	0	0	0	Holland.rf	1	0	2
Reed.c	2	0	4	McAlwee.c	1	1	3
Franke.lg	1	1	3	Tortorice.lg	0	1	1
Smith.lg	0	2	2	Bussink.lg	2	0	4
Cotter.rg	0	1	1	Peley.rg	1	0	2
Currad.rg	0	0	0	Scanlon.rg	1	0	2
Totals	11	9	31	Totals	10	3	23

Referee—Tracy.

MARBERRY 2 GAMES FOR LEAGUE RECORD

Continued from Page 9.

margin over the fifth-place White Sox.

The Yanks were not so successful in the world's series, however, losing a seven-game set to the Cards, who rallied to win the sixth and seventh games. As a reward for his managership of the Cards, Rogers Hornby was later traded to the Giants for Frankie Frisch and a rookie flinger named Ring. Some other big doings marked the season.

Hub Leonard charged Ty Cobb, Tris Speaker and "Smokey Joe" Wood with wagering on a game between Detroit and Cleveland in 1919 and there was much excitement. Wood was out of baseball at the time, but the other two were idols throughout the whole baseball world. Commissioner Kenesaw Mountain Landis finally gave them a clean slate and, given their unconditional releases by their respective clubs, they immediately made other connections, the Nats grabbing Speaker and the Athletics Cobb.

Followed more charges by two black-listed players, Charles "Swede" Risburg and Chic Gandil, but nothing came of these . . . Frank J. Farrell, who brought the first American League team to New York, died . . . so did Eddie Plank, former star southpaw of the A's . . . First Baseman George Burns, of the Indians, and Catcher Roger O'Farrell, of the Cards, were voted "most valuable player" honors in their respective leagues. . . Heinie Manush, then with Detroit, led the junior circuit in batting, with .377 . . . Dan Taylor broke in with the Nats by hitting a homer his first time at bat . . . Babe Ruth hit 47 homers, with Hack Wilson topping in the National, with 21.

LOANS HORNING
South Washington, Va.
Diamonds—Watches—Jewelry
Unredeemed Pledges For Sale
Take All Buses 11th St. and Pa. Ave.

Daily Cross-Word Puzzle

ACROSS.

1 Senility
7 Formal discussion
13 Public speaker
14 Snapping beetle
15 Aromatic herb
16 Cast off
18 Anglo-Saxon money of account
19 Exists
20 Tardy
22 American soprano
24 Famous
26 Nee
28 Symbol for tellurium
29 Smallest whole number
30 Egyptian solar disk
32 Old
34 Indefinite amount
36 Heroine of "Lohengrin"
38 Support for plaster
40 Demolish
42 Bulgarian monetary unit
45 Alternative
46 Doctrines
48 Century plant
50 Kind of shovel
52 Cattle
54 At home
55 Doleful
56 Hop kiln
58 Not any
60 Supervisor of a publication
62 Selection
64 Pertaining to old age
65 Christian Science practitioner

DOWN.

1 Masquerade costume with a half mask
2 Prayer; archaic
3 Light brown
4 Discarded broken rock; mining
5 Run
6 Formerly
7 English river
8 Church official
9 College degree
10 Minute particle
11 Cylindrical
12 Obliterated
17 Cupbearer of the gods
21 Father of mankind
23 Genus of ducks
25 Trial
27 Units
31 Period for which anything lasts
33 Festival
35 The Buckeye State
37 Not fat
38 Military casualties
39 Arched passageway
41 Requests
43 Manifest
44 Thin covering
47 Cylinder for holding thread
49 Italian city
51 Norse god
53 Feel a desire to scratch
57 100 square meters
59 Greasy liquid
61 The palm lily
63 Pronoun

YESTERDAY'S ANSWER.

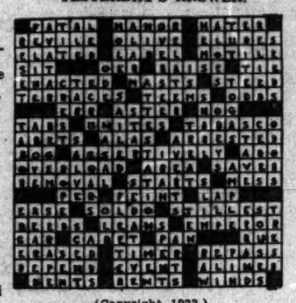

(Copyright, 1933.)

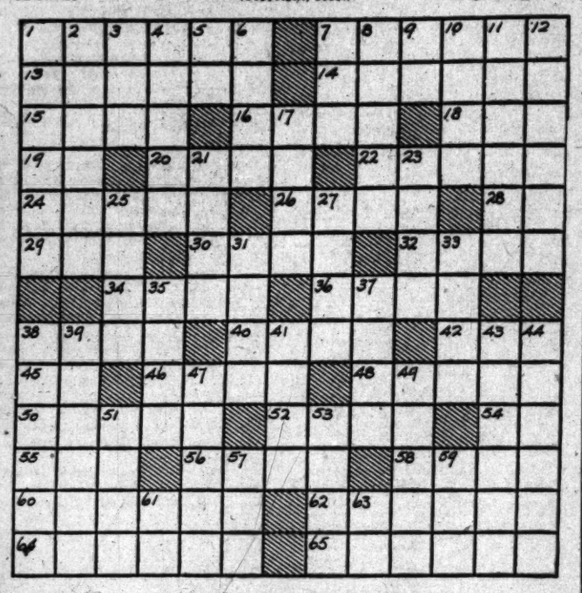

Radio Dial Flashes

By ROBERT D. HEINL

PRESIDENT HOOVER'S address before the annual Lincoln Day dinner of the National Republican Club, in New York, will be widely broadcast. It may be heard locally over Stations WRC and WJSV, beginning at 10 o'clock.

The dinner will be held in the grand ballroom of the Waldorf-Astoria and will be attended by many nationally known leaders. Oscar W. Ehrhorn, president of the National Republican Club, will preside, and Gen. James G. Harbord will introduce President Hoover.

A Lincoln Day program based on an episode from Carl Sandburg's "Abraham Lincoln — the Prairie Years," will be heard through WRC at 1:30 o'clock this afternoon.

The serenade from Donizetti's opera, "Don Giovanni," will be heard in contrast to "Alone Together" from the musical comedy, "Flying Colors," during Lawrence Tibbett's Voice of Firestone program over WRC at 8:30 o'clock tonight.

"Gopak," by Moussorgsky, Schumann's "Two Grenadiers" and Wolfe's modern Negro spiritual, "De Glory Road," complete Tibbett's recital.

SEVERAL programs commemorating the fiftieth anniversary of the death of Richard Wagner, which occurred on February 13, 1883, will be broadcast in different parts of the country.

Howard Barlow, nationally known radio conductor, has prepared an all-Wagner concert for his regular half-hour tonight (WJSV, 11 o'clock). Crane Calder, bass; Barbara Maurel, contralto, and Theo Karle, tenor, will be heard as soloists on the presentation.

The program will open with the joyful "Dance of the Apprentices," from "Die Meistersinger," one of the earlier Wagnerian masterpieces. Crane Calder will be heard next with the orchestra in the "Song to the Evening Star," from "Tannhauser."

Miss Maurel will sing the lovely "Traume" (Dreams); and Theo Karle will be heard in the "Prize Song," which is sung by Walter in the Meistersinger song contest of the opera by that name. Crane Calder's rendition of "Wotan's Farewell" and the orchestra's playing of the magic fire music from "Die Walkure" will conclude the anniversary program.

Dr. Walter Damrosch will present a special program of Wagnerian music over the WEAF network, but not WRC, at 2 o'clock this afternoon. The program will be rebroadcast throughout Germany. Dr. Damrosch himself will announce the program, both in English and German.

Included in the program will be the processional of Knights of the Holy Grail, from "Parsifal." In directing this selection, Dr. Damrosch will use the original manuscript, which was given him by Wagner in Bayreuth in 1832, for his father, the late Leopold Damrosch. Dr. Damrosch went to Bayreuth as a young man to attend the first performance of "Parsifal," and was presented by Liszt to Wagner.

RADIO'S first dramatic understudy has been chosen. She is Thelma Marsh, from Wichita, Kans. After a series of auditions which have been in progress for a month, Miss Marsh has been assigned to understudy Elsie Hitz in her role of June Armstrong in the network script series, "The Magic Voice."

Because of the fact that the "Magic Voice" scripts are built almost entirely around the glamorous voice of the heroine, June, and the fact that her part can not be "written out" of the scripts in an emergency without destroying the effect, it was decided to bring to radio a theatrical custom of long standing and have an alternate ready to step into Miss Hitz's shoes in case of emergency which might keep her from the microphone.

Such an emergency arose a short time ago when Miss Hitz was confined in a New York hospital for an ear operation. The understudy auditions were under way at the time, but as no suitable voice had been found, it was necessary to install special lines to the hospital, and Miss Hitz broadcast her program from her hospital bed.

Leonard Hayton, director of the Chesterfield Orchestra, is a cousin of Serge Koussevitsky, conductor of the Boston Symphony Orchestra.

THE Northern Dramatic Company, in cooperation with Carter Barron, local manager of the Loew theatres, will present a condensed version of "Trailing the Killer," now showing at the Columbia Theater, over WOL at 6 o'clock today. Ronald Dawson directs the drama group.

The Grand Army of the Republic will stage a special program over Station WOL at 9 o'clock tonight, in observance of the 124th anniversary of the birth of Abraham Lincoln.

Dr. Nicholas Murray Butler, Prof. Raymond Moley, Prof. Walter Rautenstrauch, Arthur Krock, chief Washington correspondent of the New York Times, and Dean Joseph W. Barker, of the Columbia School of Engineering, will deliver short addresses during the annual Columbia University Alumni meeting over WRC at 2 o'clock this afternoon.

George Olson, Ethel Shutta, Gus Van and the band will assemble in the WRC studios on Saturday night for their regular Oldsmobile program. George and Ethel will play Loew's Fox Theater for a week, beginning Friday, Gus Van had the good luck to draw the Earle Theater for appearances during the same week.

M. J. J. RAJPUT, former officer in the British Intelligence Service in India, relates the first of a series of thrilling personal experience stories tonight at 7:15 o'clock over WJSV and every Monday, Wednesday and Friday evenings following Myrt and Marge.

Rajput is a high-caste Hindu from Mishnagar, India. After graduating from the University of Calcutta, he attended Oxford until the beginning of the World War. He then returned to his native land, where he served 7½ years in the secret service. He experienced many hair-raising adventures with spies, seditionists, dacoits, an deven wild beasts of the Indian jungle.

Rajput will be brought to Washington by the Abner Drury Brewery, Inc., brewers of Royal Pilsen, with a promise of a free elephant charm for every listener.

The United States Navy Band Orchestra will include William H. Woodin's "The Covered Wagon" in their program for next Thursday afternoon. Mr. Woodin, president of the American Car & Foundry Co., is beging mentioned for the post of Secretary of Commerce.

SHARLEY vas dere, too, otherwise he wouldn't have believed it.

The Walrus, the Madhatter, the Cheshire Cat, grinning as usual; Tweedledum and Tweedledee, the March Hare and the Doormouse all came walking into the wings of the Times Square Studio while Baron Munchausen, in the person of Jack Pearl, was trying to tell Cliff (Sharley) Hall a whopper. The baron didn't believe his eyes at first, but he pinched himself and looked again.

The strange visitors were members of the cast of "Alice in Wonderland," being presented by Eva La Gallienne in the New Amsterdam Theater just below. The performers in costume slipped up the back stairs during an intermission to watch Jack Pearl broadcast.

British Scientist Dies.

London, Feb. 12 (A.P.).—Sir John Arthur Thomson, British scientist, died today at his home in Limpsfield, Surrey.

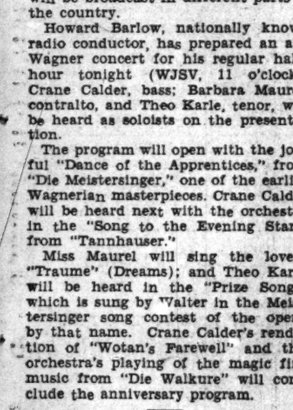

Bob White

The Old Philosopher

SAYS:

Question: I am engaged to marry a woman who in actual years is 28 years my senior, although she does not look her age. My friends ridicule the idea of my marrying her. I am 22. What do you think?

Answer: First of all I would like to ask you why you are marrying this particular woman? You would answer, of course, for love, but really and truly, now, is that true?

There have been outstanding examples of a May and December marriage, but they are so few and far between that one is tempted to put down the very idea as a human impossibility.

Twenty-eight years is a long time. Between ages it is a full generation. It is hardly to be expected that one generation can marry into another and produce the best of life. In twenty-eight years one can cram a whole lifetime of experience within its compass, which gives one a totally different outlook than one had or could have acquired at an age 28 years earlier. Mentally, the relationship would be entirely foreign.

At the age of 40, your wife will be a tottering little lady of just 70, and while I have known most lovable souls of this age, one does not look upon them as helpmeets for the gay 40s.

I am rather inclined to think you may be marrying for one of three reasons: Infatuation, which is not love; for position or prestige, or for money. Either three reasons are poor excuses to offer for matrimony.

Bob White, the old philosopher, will answer an outstanding question each week day on this page. He is heard twice daily over WMAL, at 8 a. m. and 4:30 p. m.

Jewish Club to Be Host To Congress Members

Jewish members of Congress will be guests of the Brotherhood of the Washington Hebrew Congregation Wednesday in the vestry rooms of the Temple. The gathering, designated as "Congressional Night," will begin at 8:15 o'clock.

Isaac Gans will be the chief speaker and will introduce the members of Congress to the brotherhood. Mary F. Glenn will sing, accompanied by Dr. Perau. Charlie Lully is in charge of arrangements.

DICK TRACY—At the Other End of the Line

HEY, PAT — GET YOUR COAT QUICK! WE'VE GOT TO GO!
WHAT'S UP, CHIEF?
2-13
MY PHONE RANG — I PICKED UP THE RECEIVER — A VOICE SAID "HELLO" — THEN THERE WAS A SHOT AND A SCREAM. THE VOICE SOUNDED EXACTLY LIKE — THAT OF TESS TRUEHEART!
THERE'S NOBODY IN THERE CHIEF —
COME ON, LET'S CRASH THE DOOR.
GREAT SCOTT! LOOK!
IT WAS TESS' VOICE!

Baby Mine

MINUTE MOVIES

(All rights protected by the George Matthew Adams Service. Trade Mark Registered U. S. Patent Office.)

By Ed Wheelan

WHEELAN SERIAL
MISSING MEN
EPISODE 19
AFTER REGAINING CONSCIOUSNESS, PROF. SURCH WAS STARTLED TO SEE BEFORE HIM THE STRANGE FIGURE OF PROF. FRAUD'S VICTIM
GREAT SCOTT! AM I DREAMING — OR CAN THIS BE THE "MISSING LINK"?!
UK!
UK
WELL, WHOEVER OR WHATEVER YOU ARE, OLD TIMER, YOU SAVED MY LIFE ALL RIGHT!
UK UK UK
UK UK!
SLOWLY PROF. SURCH NOW BEGAN TO RECALL WHAT HAD HAPPENED TO HIM
I HEARD FRAUD SHOUT "LOOK OUT FOR THE FALLING TREE!"... IT MUST HAVE KNOCKED ME INTO THE RIVER BUT WHY THEN DIDN'T HE RESCUE ME?!
UK
UK
AND THEN THE OLD PROFESSOR SUDDENLY RECALLED THE SHORT-HAND NOTE THAT HE HAD FOUND
IT'S GONE — YET I DISTINCTLY REMEMBER BUTTONING IT IN THIS POCKET — HM-M !!!
MEANWHILE THE SEARCHING PARTY DECIDED TO GIVE UP FOR THE TIME BEING AND RETURN TO CAMP
IT'S NO USE! WE MIGHT AS WELL GO BACK PROFESSOR!
AS THEY SADLY RETRACED THEIR STEPS, DR. HUNT CALLED SALLY SHARPE TO ONE SIDE
I DON'T BELIEVE FRAUD'S STORY AT ALL! HE KNOWS WHAT HAPPENED TO SURCH AND I'M GOING TO MAKE HIM TALK!!
WHAT NOW!!
2-13

THE GUMPS — *Follow the Gumps in the Colored Comic Section of The Sunday Post* — *Now You See It—Now You Don't*

HEARTS AFLAME — THIS IS THE BOOK THAT BIM FOUND — THAT MILLIE LEFT IN HIS CAR — THAT HE GAVE TO ANDY TO KEEP — THAT MIN DISCOVERED AND CLEW OUT TO HIDE THE DIAMOND BROOCH IN — THAT SHE BOUGHT FROM THE GENTLEMAN FRIEND THAT TILDA MET AT THE ICEMEN'S BALL —
2-13
I MUST RETURN THAT BOOK TO MILLIE — I WONDER WHAT ANDY DID WITH IT —
I HOPE HE DIDN'T MISPLACE IT — I SAW HIM PUT IT RIGHT HERE ON THE TABLE — I WOULDN'T WANT TO LOSE THAT BOOK FOR ANYTHING IN THE WORLD — I HAVE TO RETURN THAT TODAY — WHERE CAN IT BE?
OH, HERE IT IS — HEARTS AFLAME — THIS IS THE BOOK I'M LOOKING FOR —
RIGHT WHERE MIN PUT IT —
AND SO BIM STARTS OUT TO RETURN THE BOOK — HE IS GOING TO DROP IN AT THE DE STROSS' ON HIS WAY DOWN TOWN — TUCKED CAREFULLY UNDER HIS ARM — LITTLE DOES HE REALIZE WHAT IT CONTAINS — WOULD MAMA'S EYES POP IF SHE KNEW — WOULD MIN BE WILD IF SHE KNEW — AND WOULD TOWNSEND ZANDER GET A BIG LAUGH IF HE KNEW —
SIDNEY SMITH
CONTINUED TOMORROW —

GASOLINE ALLEY — *Don't miss this feature in colors in The Sunday Post* — *Something Stirring*

I'M HAVIN' A PARTY TOMORROW SALLY AN' YOU'RE INVITED.
THANKTH, THKEETHIX! THATTH FINE!
SKEEZIX, I'M GOIN' TO HAVE A PARTY PRETTY SOON AN' I'M GOIN' TO INVITE YOU.
GEE, HELEN, I'LL HAVE TO ASK AUNTIE BLOSSOM. SHE JUST FIGURED ON SO MANY.
FELLAS YOU'RE ALL INVITED TO MY BIRTHDAY PARTY.
KEEN!
THE FOUR HORSEMEN WILL BE THERE.
'AN AUNTIE BLOSSOM TOLD ME TO SAY PLEASE OMIT PRESENTS.
SWELL! TELL HER THANKS FOR GIVIN US, A BREAK.
2-13

WINNIE WINKLE, THE BREADWINNER — *See the Winkle Family in colors in The Sunday Post* — *The Palm Reader*

IT'S JUST HEAVENLY DOWN HERE IN THE SOUTH!
YOU'D NEVER DREAM IT WAS WINTER, WOULD YOU?
A NICE SUITE OF ROOMS WITH A LIVING ROOM AND BALCONY!
YES SIR! FRONT?
FEB. 13
WHAT A WONDERFUL VIEW OF THE WATER FROM THESE ROOMS!!
YES, ISN'T IT LOVELY DEAR??
OH — AND MRS. BIBBS, JUST LOOK AT ALL THOSE PALMS!
YEAH — YOU SAID IT!!
BRANNER

RADIO PROGRAMS ON THE AIR TODAY

WRC.—National Broadcasting Co. (316 Meters, 950 Kilocycles.)

6:45 a. m.—Exercises.
8:00 a. m.—Organ Rhapsody.
8:15 a. m.—Varieties.
8:30 a. m.—Cheerio.
9:00 a. m.—Three Mustachios.
9:15 a. m.—Anne Hard.
9:30 a. m.—Jellen's correct time.
9:31 a. m.—Flying Fingers.
10:00 a. m.—Meditation.
10:15 a. m.—Breen and DeRose.
10:30 a. m.—U. S. Navy Band.
11:00 a. m.—Melody Three.
11:15 a. m.—Radio Household Institute.
11:30 a. m.—Sonata Recital.
12:00 (noon)—Johnny Marvin, tenor.
12:15 p. m.—On Wings of Song.
12:30 p. m.—Future Farmers of America.
1:30 p. m.—Abraham Lincoln, the Prairie Years.
2:00 p. m.—Alumni Federation of Columbia University.
3:00 p. m.—U. S. Marine Band.
4:00 p. m.—Radio Guild, "The Climbers."
5:00 p. m.—Whispering Banjos.
5:15 p. m.—Aunt Sue and Polly.
5:30 p. m.—"The Flying Family."
5:45 p. m.—Happy Tolmanizers.
6:00 p. m.—Wardman Ensemble.
6:45 p. m.—U. S. Weather Forecast.
7:15 p. m.—Parkway Musical Moments.
6:20 p. m.—Two Washington Favorites.
8:25 p. m.—Hoss Sense Hiram.
6:30 p. m.—"Black and Blue."
6:45 p. m.—Thompson's Merry Dairymen.
7:00 p. m.—Gruen and Hall.
7:15 p. m.—Wheatenaville.
7:30 p. m.—King of the Highway.
7:45 p. m.—Goldbergs.
8:00 p. m.—Oahu Serenaders.
8:15 p. m.—Hollenden Orchestra.
8:30 p. m.—The Voice of Firestone—Lawrence Tibbett.
9:00 p. m.—A. & P. Gypsies; direction Harry Horlick; Frank Parker, Tenor.
9:30 p. m.—"The Buick Program"—Paul Whiteman.
10:00 p. m.—National Republican Club Annual Lincoln Dinner Address by the President of the United States; introductory remarks by Maj. Gen. James G. Harbord.
11:00 p. m.—Schwartz' Last-Minute News.
11:02 p. m.—Ted Weem's Orchestra.
11:30 p. m.—Jack Denny's Orchestra.
12:00 (midnight)—Anson Week's Orchestra.
12:30-1:00 a. m.—Mark Fisher's Orchestra.

WMAL.—Washington Radio Forum. (475.9 Meters, 630 Kilocycles.)

8:00 a. m.—Bob White—Old Philosopher.
8:15 a. m.—Rev. W. S. Abernethy.
8:30 a. m.—Gene Stewart.
9:00 a. m.—Broadway Echoes.
9:15 a. m.—Ray Miller's Orchestra.
9:30 a. m.—Smart Set.
9:45 a. m.—George Reisman's Orchestra.
10:00 a. m.—Varieties.
10:15 a. m.—Ellen H. Wheatley.
10:30 a. m.—Hal Kemp's Orchestra.
10:45 a. m.—School of Cookery.
11:00 a. m.—Elsie Reilley, soprano.
11:15 a. m.—Roger Wolf Kahn's Orchestra.
11:30 a. m.—Phil O'Brien and Jimmy Santmeyer.
11:45 a. m.—National Troubadours.
12:00 (noon)—Robert Ruckman, organist.
12:30 p. m.—Lotus Orchestra.
1:00 p. m.—Charles Stetson and Melissa McLean.
1:15 p. m.—Goldman's Orchestra.
1:45 p. m.—Mary Ruff.
2:00 p. m.—Frolickers.
2:30 p. m.—Alice B. Haig, soprano.
2:45 p. m.—Orchestra.
3:15 p. m.—Lou Lutrell and Elsie Lacombe.
3:30 p. m.—Jolly Fellows.
4:00 p. m.—Zara Bouson, soprano.
4:15 p. m.—Ensemble.
4:30 p. m.—Bob White—Lamp Lighter.
4:45 p. m.—"Contract Bridge."
5:00 p. m.—Ronald Gromoe, tenor.
5:15 p. m.—Abe Clar, pianist.
5:30 p. m.—Texas Cowboy.
5:45 p. m.—News Flashes.
6:00 p. m.—Science News.
6:15 p. m.—Dixie Trio.
6:30 p. m.—Women and Politics.
6:45 p. m.—Tom Kerr Back in Wellington.
7:00 p. m.—Amos 'n' Andy.
7:15 p. m.—Abilio Martin's Orchestra.
7:30 p. m.—Five Star Theater Program—Marx Brothers; Groucho and Chico; Leonard Joy Orchestra.
8:00 p. m.—Cliquot Club Eskimos.
8:30 p. m.—"Memories of France."
8:45 p. m.—"Doors."
9:00 p. m.—Frances Shea, soprano.
9:15 p. m.—Robert Ruckman, organist.
10:00 p. m.—"The Pestilion—Late News from The Washington Post.
10:15 p. m.—Lotus Orchestra.
10:45 p. m.—Anson Weeks' Orchestra.
11:15 p. m.—Goldman's Orchestra.

WJSV—Columbia Broadcasting System. (265.4 Meters, 1,460 Kilocycles.)

7:00 a. m.—Elder Michaux.
8:00 a. m.—The Sun Dial.
8:45 a. m.—N. E. F. Meekins.
9:00 a. m.—Tony Wons.
9:15 a. m.—Little Jack Little.
9:30 a. m.—Health Talk.
9:45 a. m.—Reis and Dunn.
10:00 a. m.—Artells Dickson.
10:15 a. m.—Melody Parade.
10:30 a. m.—Merrymakers.
10:45 a. m.—Vocal Art Trio.
11:00 a. m.—Morning Moods.
11:30 a. m.—Academy of Medicine, Dr. George W. Kosmak.
11:45 a. m.—Ben Alley, tenor.
12:00 (noon)—Buddy Harrod Orchestra.
12:30 p. m.—Miniatures.
1:00 p. m.—Blanche Calloway Orchestra.
1:30 p. m.—Musicale.
2:00 p. m.—National Student Federation.
2:15 p. m.—Sylvia Sapira.
2:30 p. m.—American School of the Air.
3:00 p. m.—Eton Boys.
3:30 p. m.—Savitt String Quartet.
3:45 p. m.—Sam Frazer, pianist; Helen Nugent, contralto.
4:00 p. m.—Myrtis News.
4:15 p. m.—Frank Westphal's Orchestra.
4:30 p. m.—Artist Recital.
5:00 p. m.—Miniatures.
5:15 p. m.—Fred Berrens' Orchestra.
5:30 p. m.—Skippy.
5:45 p. m.—Lone Wolf Tribe.
6:00 p. m.—Robert W. Horton.
6:15 p. m.—Reis and Dunn.
6:25 p. m.—Bisquick Band.
6:30 p. m.—Vaughn de Leath.
6:45 p. m.—Just Plain Bill.
7:00 p. m.—Harold Stern Orchestra.
7:15 p. m.—Rajput, Hindu Secret Service Agent.
7:30 p. m.—Dolf Martin's Orchestra, Claire Willis, Travelers Quartet.
7:45 p. m.—Boake Carter.
8:00 p. m.—Jack Smith, Humming Birds.
8:15 p. m.—Singin' Sam.
8:30 p. m.—Fu Manchu Mystery Stories.
9:00 p. m.—Chesterfield Program; Ruth Etting, Leonard Hayton's Orchestra.
9:15 p. m.—Mills Brothers.
9:30 p. m.—Mysteries in Paris.
10:00 p. m.—President Hoover's Address before Republican Party.
11:00 p. m.—Howard Barlow Symphony Orchestra.
11:30 p. m.—Globe Trotter.
11:45 p. m.—Guy Lombardo Canadians.
12:00 (midnight)—Abe Lyman Orchestra.
12:30 a. m.—Leon Belasco Orchestra.

WOL—American Broadcasting Co. (329 Meters, 1,310 Kilocycles.)

7:00 a. m.—Musical Clock.
9:30 a. m.—Dr. Royal S. Copeland.
9:45 a. m.—Musical Clock.
10:00 a. m.—Monday Blues Chaser.
10:30 a. m.—Mother's Program.
11:00 a. m.—Organ Echoes.
11:15 a. m.—This 'n' That.
11:30 a. m.—Songs We Love.
11:45 a. m.—Tango Argentina.
12:05 p. m.—Musicale.
12:30 p. m.—Variety Hour.
3:30 a. m.—World Book Man.
4:00 p. m.—Reed-E-O-Kiddies.
5:00 p. m.—Variety.
6:00 p. m.—"Trailing the Killer" sketch.
6:30 p. m.—"Personalities and Landmarks," Arnold Kruckman.
6:45 p. m.—Howard Cooper, pianist.
7:00 p. m.—Dinner Concert.
7:45 p. m.—Hawaiians.
8:00 p. m.—Brusiloff's Orchestra.
9:00 p. m.—Anniversary observance of 124th birthday of Abraham Lincoln, auspices of Grand Army of the Republic.

WBAL Baltimore (1,060 Kilocycles). (WEAL Independent Operation.)

7:30 a. m.—Don Hall Trio.
7:45 a. m.—Jolly Bill and Jane.
8:00 a. m.—Kling Kill Kare.
8:15 a. m.—Morning Devotions.
8:30 a. m.—Pepper Pot.
9:30 a. m.—Moss and Jones.
9:45 a. m.—Nancy Turner.
10:00 a. m.—John Fogarty, Tenor.
10:15 a. m.—Clara, Lu 'n' Em.
10:30 a. m.—Happy Jack.
10:45 a. m.—Emily Post.
11:00 a. m.—Singing Strings.
11:15 a. m.—Elsie May Gordon.
11:30 a. m.—Rhythm Ramblers.
12:00 m.—Smackout.
12:15 p. m.—Pollock and Lawnhurst.
12:30 p. m.—Farm and Home Hour.
1:30 p. m.—Ambassadors.
1:45 p. m.—Rhythmic Serenade.
2:00 p. m.—Words and Music.
2:30 p. m.—Talk.
2:45 p. m.—Alyce Lytle.
3:00 p. m.—Betty and Bob.
3:15 p. m.—U. S. Marine Band. (760 Kilocycles.)

(Synchronized Operation WBAL-WJZ.) Tune WBAL on WJZ Dial Setting.)

4:00 p. m.-12:00 p. m.—Programs same as WJZ.

WJZ New York (760 Kilocycles.)

5:30 p. m.—The Singing Lady.
5:45 p.m.—Orphan Annie.
6:00 p.m.—Maud and Cousin Bill.
6:15 p. m.—Del Lampe's Orchestra.
6:45 p. m.—Lowell Thomas.
7:00 p. m.—Amos 'n' Andy.
7:15 p. m.—The Jesters.
7:30 p. m.—Groucho & Chico Marx.
8:00 p. m.—New Eskimo Show.
8:30 p. m.—Don Carney.
8:45 p. m.—Country Doctor.
9:00 p. m.—Minstrels.
9:30 p. m.—Melody Moments.
10:00 p. m.—Songs by Alice Joy.
10:15 p. m.—Vic and Sade.
10:30 p. m.—Gibson Organ Reveries.
11:00 p. m.—Aileen Stanley.
12:00 (midnight)—Russ Columbo's Orchestra.
12:30 a. m.—Frankie Master's Orchestra.

I Street Place Raided for Rum.

Police early yesterday confiscated one pint of alleged liquor and 103 bottles of alleged beer when they raided a house at 929 I street northwest. Russell Patterson, 28, and Gladys O'Brien were arrested, and charged with illegal possession.

KING of The JUNGLE

By Charles Thurley Stoneham

"CAP" STUBBS — Now, What's Wrong With Them! — By Edwina

SYNOPSIS.

Kaspa, the lion-man found as a child in the African jungle by a lioness and raised with her own cubs, is brought to Canada by Martin Sefton and recognized by James Horton, wealthy Canadian publisher, as the grandson and sole heir of Denison Starke. The appearance of the long lost heir deprived Lucian and Sheila Marley, stepchildren of Denison Starke's sister, Mrs. Johnson Marley, of the Starke millions. The stepchildren, as well as Sheila's husband, Harland Reeves, resent his intrusion. Madeline Moore, Mrs. Marley's beautiful companion, falls in love with Kaspa, but because he realizes that Sefton is also in love with her and because he is fed up with civilization, Kaspa disposes of his property and goes back to the jungle. Hard up for money, Lucian wants to go to Africa to find out if Kaspa is dead or alive. Madeline wants to find Kaspa because she loves him. An expedition composed of Lucian, Sheila, Reeves, Madeline and Sefton is formed and they embark for Africa.

CHAPTER XXIII.

SEFTON was one of those curious people who seem born for self-sacrifice. From his first friendship with Kaspa he had subordinated his own welfare to that of his friend. He had thrown up his position in government service to care for the wild man, and had accepted the position of a paid tutor, surrounded by wealthy and independent people who regarded him as of little account, a situation which could not be soothing to his sensitive nature. His love for Madeline was of the same passive, altruistic kind as his friendship; he desired nothing more than the happiness of his beloved, and in the establishment of it his contentment would lie. How to bring these two people together was the problem that occupied his mind to the exclusion of all else.

Madeline, obsessed by her longing for Kaspa, accepted the sympathy of her other suitor without analyzing its origin. She had the unconscious egotism of healthy youth. Of course she knew Sefton loved her, and felt sorry for the hopelessness of his passion, but beside the vigorous personality of the lion-man he was a weak and insignificant figure. She felt the urge of mighty primitive forces drawing her to her natural mate, and the unselfish adoration of the young Englishman was swept aside by that emotional flood.

She mourned aloud: "What can have happened to him? When I think of the perilous life he is leading, my heart dies within me. Can't we make him return, Martin? It seems so long since he went away, and surely he must be longing for companionship and the comforts of civilized life by now?" She stared at him with dark, miserable eyes, and Sefton almost wept at the failure of his prophecies, for in the first instance he had predicted that Kaspa would not be able to settle back into the life from which they had rescued him, but would come back to his friends a wiser and more contented man. He walked listlessly about the room, his fair face flushed and distressed, his mouth sulky.

"Why is he so unreasonable?" he cried impatiently. "There is every thing for him here that man can desire." He glanced at her and checked his petulance. After all, Kaspa would not be the man they loved if he were as other men. "He has gone right back to the wilderness, of course. He is now a lion again, striving to forget that he was ever anything else."

She uttered a low cry of pain. Sefton became contrite immediately. "Forgive me; I didn't mean he had forgotten you," he said quickly. "I have told you his reasons for going; he thought you could never be happy with a man like him, and he therefore deliberately departed out of your life hoping that you would forget him. I suppose he is now trying to forget you for the sake of his own peace of mind."

"But I have not forgotten him and am not likely to do so, as you know," she said quickly. "If he knew it surely he would return to me." She caught him by the arm. "Oh, Martin, it is all so silly! There is nothing but misery in this attempt to thwart the plans of nature. I am his no matter what he does—even if he takes me away to live in a cave in the wilderness. Don't you think if he knew that he would abandon his foolish idea of running away from me?"

Sefton forebore to state his convictions that Kaspa's flight had been occasioned fully as much by his longing for the old life as by his reluctance to ruin her happiness. He dissimulated, pointing out the difficulty of their divining the motives of such a man. "Kaspa's training has been so different from that of the rest of us."

He took a couple of turns about the room, while she sat hopelessly regarding him; and then he divulged the scheme which had been slowly maturing in his mind.

"Look here, Madeline, something has got to be done. I have written Loudon Grant, and to the bank manager at Chola. Nothing has been heard of Kaspa since he deposited his funds and started off in that lorry. It isn't good enough—for all we know he may be in dire need of my help; and then, I can't stand watching you pining away like that and knowing him to be in ignorance of it. I am going back to Africa to find him." He looked at her inquiringly. She nodded, "I was hoping you would," she said; and then frowningly, "I only wish I could come, too."

"Why not?" cried Martin, by no means dismayed at the prospect of a long journey in her company. "You are your own mistress."

She shook her head, smiling dolefully. "I haven't the money, my father only left me a pittance—and there is Mrs. Marley to consider. After Sheila married I staved on here, as you know, as companion to her mother; I can hardly leave her in the lurch after all her goodness."

"She would not stop you; she is as keen as we are on getting Kaspa back again; and as for the money, I've got enough—I don't spend a quarter of my salary."

Madeline beamed upon him. "Martin, you're a dear, but even if those difficulties were overcome I couldn't go voyaging around Africa alone with you." Sefton's face fell; that was just what he had hoped for.

"There is one way it might be done," added the girl pensively: "if I could persuade Sheila to come with me."

Sefton doubted. He did not think Sheila the best of comrades for an African safari, and he was sure that Kaspa did not like her. "Nonsense," said Madeline with wild eyes. "They always got on quite well together. It was Harland whom Kaspa disliked, and I think it was only because they did not understand each other. Harland is quite nice really."

Sefton knew that when Madeline was convinced you could not argue with her with any hope of success. He also knew that she fancied herself a far better judge of Kaspa's thoughts and motives than his man friend. He accepted her dictum.

Madeline became energetic and excited at the thought of action. Sefton had not seen her look so vivacious for a long time. She must immediately ring up Sheila's flat to see if she were in, and, if so, she must visit her to talk over this proposal. "I do hope she will come!" she cried, her eyes shining with excitement. "I suppose newly married people are not very ready to leave each other to go off on long journeys, but then, Harland might come, too. He needs a holiday, and his partner can look after his affairs while he is away."

Sefton groaned in spirit. He had repented his rashness in confiding his project to the girl. There was no doubt that the atmosphere of jazz and cocktails that the Reeves would introduce into the expedition would be a powerful deterrent to Kaspa's joining them; it would bring the less pleasant aspects of civilization back to his memory, but on the other hand Madeline was a trump card. Produce that dark and tender beauty in the midst of the savage austerity of the wilderness and what wild man could resist her?

He went off down town to find James Horton, his mind more cheerful than it had been for many days. Perhaps the Reeves would not come, and arrangements might be made for a chaperon for Madeline. The thought that he might be the means of bringing happiness to his friend and the woman he loved made Sefton feel like bursting into song. That he was deliberately ruining any chance he might have of winning her for himself did not dismay him, for Sefton realized that he was one of those unfortunate mortals whose desires would always be thwarted, and who could find contentment only in the happiness of others. Women who loved lion-men could not love Martin Sefton. Why not acknowledge it and make the best of it? He understood and sympathized. He had a poor opinion of himself as a lover, but he might retain his self-esteem by proving himself a stanch friend.

Horton understood and sympathized also. He had come to cherish a sincere regard for Martin Sefton, and the thought of Kaspa and his failure to make a civilized man of him rankled in his mind. Horton disliked failure in any one, particularly in himself. Added to this disturbing realization of defeat was a hearty liking for the cause of it, and the desire to do his best for the grandson of his old friend—Horton placed his services and his resources behind Sefton without argument.

"If any one can exercise influence on the young fool, it is you, Martin," he said. "Personally, I think it is a mistake not to go alone, but you know Kaspa, and the best way to treat him, so go ahead on your own lines. Count on me for anything you need. I'll get some letters from Ottawa for you—that will help more than a little."

Sefton left him in high spirits, which were not even damped by the news he received that night that not only were the Reeves, but Lucian, to make up the deputation to Kaspa in his wilderness home.

The next few days were busy ones for what Harland Reeves facetiously termed "the Aborigines' Reclamation Society." Now that some definite effort was to be made to bring Kaspa back to the fold, every one wondered why the truant had been allowed to follow his own devices so long without restraint.

"One could sympathize with his desire to return to Africa and live there as a settler, suitably housed and clothed," Mrs. Marley declared, "but really I do not think that we, as his relatives, should set our faces against the idea of Denison Starke's grandson running about the earth like a wild animal. It isn't decent,"

She impressed upon Sefton the necessity of bringing Kaspa back with him. "If you leave him in that country he will go wild again as soon as your back is turned. Get him to Canada and take him for a trip in the North Woods, or somewhere where he can have plenty of wild life, in reason. It was a mistake making him stay at Honeydale; the boy was bored, and I don't wonder at it."

Sefton thought that good advice; the old lady had more sense than any of them. He contemplated a honeymoon in Alaska for Madeline and Kaspa, and felt a glow of pleasure in the prospect of their happiness.

Three weeks later the "Aborigines' Reclamation Society" sailed for Cape Town, whence they caught a mail steamer to Dar-es-Salaam.

(To be continued.)
(Copyright, 1933.)

Miss Ruth Molyneaux To Entertain at Ball

Miss Ruth Molyneaux, who was voted "Campus Queen" of George Washington University at the student carnival last spring, will head the trio of entertainers at the Young Democrats' second winter ball at the Carlton Hotel Wednesday evening.

With Miss Molyneaux are Joe Danzansky and William "Sock" Kennedy. All three are stars of the George Washington Troubadors and they scored a distinct hit in the university production of "Oh Say Can't You See" last fall.

BANKRUPTCY NOTICES

IN THE SUPREME COURT OF THE District of Columbia, holding a Bankruptcy Court. In the matter of Robert's Inc., a corporation, alleged bankrupt. In Bankruptcy No. 2813. To the creditors of Robert's Inc., a corporation of the City of Washington, District of Columbia: Notice is hereby given that on the 2nd day of February, 1933, an involuntary petition for the adjudication in bankruptcy of said Roberts, Inc., was filed, and on the 8th day of February, 1933, said Robert's Inc. filed a petition signifying its intention to offer a composition of its unsecured creditors twenty-five cents on the dollar, payable seventeen and one-half cents in cash immediately upon the confirmation of said composition and seven and one-half cents payable by note in ninety days from the date of the confirmation of said composition; and the said matter has been referred to me for further proceedings; that there will be a meeting of the creditors of said alleged bankrupt at my office in the Colorado Building, Fifteenth and K streets northwest, Washington, D. C., on the 20TH DAY OF FEBRUARY, 1933, at 2:30 o'clock P. M., for the allowance of claims, examination of the officers of the alleged bankrupt corporation, take such steps as may appear necessary for the protection of the estate, and to afford the alleged bankrupt corporation an opportunity, after such examination, to make its formal offer as to terms of composition. And you are further notified that on the making of the formal offer at said meeting, or at an adjourned session thereof, the meeting will be continued until February 23, 1933, at ten o'clock A. M., without further notice for the filing of acceptances thereof. FRED J. EDEN, Referee in Bankruptcy.

AUCTION SALES

TUESDAY, FEBRUARY 21—
THOMAS J. OWEN & SON, Auctioneers.
1431 Eye Street Northwest.

TRUSTEE'S SALE OF VALUABLE REAL ESTATE, BEING A TWO-STORY BRICK DWELLING CONTAINING FOUR ROOMS AND BATH, KNOWN AS 1940 G STREET NORTHEAST.

By virtue of a certain deed of trust recorded in Liber 6494 at folio 436 of the land records of the District of Columbia, and at the request of the party secured thereby, the undersigned will sell at public auction in front of the premises on TUESDAY, FEBRUARY TWENTY-FIRST, 1933, AT THREE O'CLOCK P. M., the following described land and premises situate in the District of Columbia, and being lot numbered eighty (80) in Richard O. Duvall's subdivision of lots in square numbered Forty-four hundred seventy (4470), as per plat recorded in the office of the Surveyor for the District of Columbia in Liber 78, at folio 39.

TERMS OF SALE: Said property is subject to a deed of trust securing an indebtedness of $2,500.00, and said property will be sold subject to the said deed of trust indebtedness. All cash over and above said deed of trust. Interest and taxes to be paid or adjusted to date of sale. A deposit of $250.00 will be required at the time of sale. All conveyancing, recording, revenue stamps, &c., at the cost of the purchaser. Good title or no sale. Terms of sale to be complied with within (30) thirty days from day of sale, otherwise deposit will be forfeited and property resold at risk and cost of defaulting purchaser after five (5) days' advertisement of such resale in some newspaper published in Washington, D. C.

WILLIAM V. BENSON,
Surviving Trustee.
fe10-D&DSrSun — 925 15th St. NW.

PROPOSALS

SEALED BIDS IN TRIPLICATE WILL BE received by the Constructing Quartermaster, Army Medical Center, Washington, D. C., until 2:00 P. M., MARCH 2, 1933, and then publicly opened, for the construction of Noncommissioned Officers' Apartments and the utilities thereto. Information and specifications may be obtained upon application to the above office. Deposit of $50.00 (CERTIFIED CHECK) required for plans. fe9,13,16,18,21,24

LOST 1

BOSTON BAG—Black leather, containing surgical instruments and equipment. Reward. Dr. George K. Nutting, 1606 20th st. nw.

DANDIE DINMONT TERRIER—Resembles German Dachshund; long curly hair, pepper color. Reward. Mr. Loving, 2815 Woodland drive. Adams 2771.

DOG—Scotch terrier, black, female; 6 months old; name Sandy. Reward. Pool, 3214 Woodley rd. Cleve. 3645.

FREE THEATER TICKETS—The Washington Post will give two free guest tickets to Loew's Fox Theater with each paid-in-advance want ad for seven or more times when brought to The Post's main office. On the screen, Warner Baxter; stage, Ted Lewis in person.

FOUND 2

FOR ARTICLES LOST
IN DIAMOND CABS:
Child's Red Pocketbook by Driver 1098. Call Lost and Found Dept., North 2868.

PERSONALS 3

ALCO RUBS, infra ray, elec. treatments; your residence or hotel. NO. 2209.

ARE you hair conscious? Lillian A. Macklin, electrolysis expert treat. $2. Met. 9795. Stewart's, 921 F st. nw.

ARE YOUR real estate carrying charges a burden? I can relieve your difficulties by advice that comes only with experience. A very moderate fee. Box 186, Washington Post.

ASTROLOGY—Class every Wednesday evening 8 o'clock, 1753 N st. nw. North 9495. Dr. MacKnight, teacher. Washington Institute of Health & Healing, Inc.

BOARD CHILDREN with mother's care; special attention to diet; well-equipped playground; doctors' refs.; very reasonable. Cleve. 3977.

CHAMBERS CO.
Complete Funeral as low as $65.

BODY MASSAGE—Masseur from New York City; gentlemen only. Nat. 5058.

CHICKEN LOAF, delivered any section of Washington for..... $1
WHARTON'S CHICKEN LOAF,
2213 14th st. nw. NO. 6617.

DETECTIVES—Private; confidential. Offices 26 ft. Munsey Bldg. Met. 7064.

DEPRESSION PRICES—Reduce now; no starvation diet; no flabby skin and muscles. Get your blood stream clear. Turkish bath and massage for elimination and circulation; colonic irrigation; sun bath; infrared for arthritis; manicure nurse; muscle-lifting facial pack, $1 with bath. Shampoo and wave, $1. Takoma Park Sanitarium nurse. Open eves. Sun. 12 p. m. Ladies' Turkish Bath, Keith-Albee Bldg., G st. entrance, elevator down. Met. 7238.

DINNER FOR 4—$1. Fried chicken, $1; roast chicken, $1.25; oyster dinner, $1. Delivered to you: door. Mother Froman, 1106 9th st. nw. NA. 2601.

FREE THEATER TICKETS—The Washington Post will give two free guest tickets to Loew's Fox Theater with each paid-in-advance want ad for seven or more times when brought to The Post's main office. On the screen, Warner Baxter; stage, Ted Lewis in person.

CHAMBERS CO.
One of the Largest Undertakers in the World.

GRADUATE nurse; hourly nursing, massage, irrigations; treatments your home or hotel; appointments. ME. 8420.

INVALIDS and aged given every care. Best food, strict diet, warm, clean rooms. Tray service. Ad. 3063.

LET DR. DELLA LEDENDECKER'S WONDERFUL HANDS RUB THOSE ACHES AND PAINS AWAY. 3025 O NW. WEST 1120.

MASSAGE—Elec. salt glow baths; colonic irrigations, enemas, muscular treatments; white nurse. Di. 9071.

MASSAGE—Baths; white nurse; refined; exclusive clientele. Na. 6963. Hrs. 10-8.

MONEY advanced on sewing machines, diamonds, jewelry, antiques, gold, silver, pawn tickets. Livingston, 1404 N. Y. Ave. Me. 9284.

NURSE—Hospital training; white; massage. Hours, 9 a. m.-8:30 p. m. Open Sundays. Phone Atlantic 4173.

PRACTICAL NURSE—White; refined, middle aged; massage; nurse at your home, 7 years experience; references. 13 9th st. se. Li. 8083-M.

PRIVATE parties can secure entire 1st floor of beautiful home on 16th st. afternoons or eves. 1823 16th st. NO. 3322.

SELECT HOME for aged and convalescents; convenient location; nurse's care day and night; special attention to diets. Potomac 2654; 1761 N st. nw.

"SHERIDAN"—THAT'S THE GARAGE TO STORE YOUR CAR IN. CLEAN, REAS., RELIABLE. 2516 Q NW. PO. 4378.

SINUS TROUBLE—If you have sinus trouble or chronic head colds, write for free booklet on home treatment. National Laboratories, P. O. Box 176, Benj. Franklin Sta., Washington, D. C.

CHAMBERS CO.
Ambulance Service, $4.00

DR. NELSON Specialist 404 7th St. Men and women. Free exam. Terms. $2 week. Medicine free.

DR. LEHMAN, DENTIST.
Plates repaired while you wait, $1. New sets of teeth, guar., $10. 437 7th st. nw.

ASTROLOGY
Send year and date of birth for information about future guide. Turn the searchlight of wisdom on your problems. Astrology readings of 50 pages now ready for 1933. De Vore Studio, 816 18th st. nw. Apt. 5. Phone Metropolitan 3538.

CLAIRVOYANTS 4

LICENSED BY DISTRICT OF COLUMBIA

MME. LEROY—Tealeaf reading, 50c. Advice on love, business. Cards, palm readings. Dist. 4149; 618 5th st. nw.

MADAM ZARA 520 D STREET NE. HOURS 10 TO 10. Cards, palm—Full readings, $1.00

JEANNETTE PARKER
Reads your past, present, future; tells your secret troubles and how to overcome them, giving names, dates and facts. $2 readings, $1. Hrs., 9 to 9. 739 7th st. nw.

THE WONDER MAN
Knows all. Tells all—Sees all—Tells what is on your mind. Never has seen you. Tells what you wish to know without asking a question. You have been to others, now see the best. Prof. Arvoc. 943 Franklin Park se. Open Sun. Hrs. 9-9. Daily-Sunday. Don't mistake address.

MADAM NAOMA PALMIST MEDIUM
Tells anything you want to know; who and when you'll marry; makes up lovers' quarrels and family troubles, how to gain and hold a good position, overcome troubles, bad luck. Hours, 9 to 9. 42 readings, $1. 623 7TH ST. NW. (BET. F & G STS.)

MME. LEE GIFTED CLAIRVOYANT
Tells you what you want to know. If you are unhappy, discouraged, unsuccessful in love, luck, or business, Mme. Lee, her great power enables her to guarantee to help and tell you what your troubles are and how to overcome them. This clipping and 50c ENTITLES YOU TO A $1 reading. Hrs., 9 to 9 daily. 718 7th st. nw., over Cut-Rate Perfume Co.

MADAM LOUISE
Palmist and Clairvoyant, is a Seventh Daughter born with a veil. Reads the past, present and future; tells whom and when you will marry, how to fascinate and charm the one of your choice. If in trouble of any kind, call at once. Do not delay. Madam Louise, with years of experience, her readings have been of benefit to thousands. Satisfaction guaranteed.

1305 H ST. N.W.

SPIRITUALISTS 5

DR. JANE B. COATES—Reading by appointment. Col. 6227. 3 days free treatment with each. 1473 Meridian pl. nw.

PROF. WRIGHT—Seance Sun., Wed., Fri., 8 p. m., 50c. Special Sat. crystal and palm readings, $1. 450 N. J. Ave. se.; Linc. 10027. Appt. readings to all.

Metro 2726 Mrs. Rizpah Eldon Hrs. 9 a.m. to 9 p.m.
Private Spiritual Consultation Daily.
Seance on Monday, 8 P. M.
Cor. 14th and Mass. nw. Entr. 1336 Mass.

MOTOR TRAVEL 6

PRIVATE CARS.
Register with us for transportation or passengers. No fee for registering.
NATIONAL TRAVEL BUREAU,
1401 Eye st. nw. Met. 7987.

GREATLY REDUCED RATES TO EVERY PART OF THE UNITED STATES. Baltimore Round Trip, $1
Good Until Used.....
NEVINS BUS LINES
807 13TH ST. NW. ME. 4437.

AUTOMOBILES for SALE 7

AUBURN 1928 8-CYL. SEDAN.
Robin egg blue body; good tires; motor just right. Will give easy terms or trade..... $245
MANHATTAN AUTO & RADIO CO.,
1706 7th St. NW.

AUBURN—1931 Sedan; $473. Trew Motor Co., 1309 14th st. nw. Decatur 1910.

BUICK 1929 Master 6 Brougham; black Duco finish. $325
Very special price.....
STANLEY H. HORNER, INC.
1015 14th St. NW. Nat. 5300.

BUICK—1931 4-door sedan; 8 cylinder; low mileage; wonderful condition; rare bargain for $600; will accept small car in trade. Further information phone Mr. Herfurth, Col. 1706; after 6, Col. 1245.

BUICK 1929
Late model; one of the cleanest cars in town; formerly owned by a minister; low mileage; tires and appearance like new. Your car in trade, balance to suit—$285.
MANDELL CHEVROLET
13th and Good Hope rd. se. At. 4402.

CADILLAC "8" "314" COACH
Ideal family car; dark blue body with red wheels; tires like new; in good mechanical conditions. A real value worth looking over..... $145
MANHATTAN AUTO & RADIO CO.,
1706 7th St. NW.

CHEVROLET 1931 SEDAN.
Splendid condition throughout; new-car guarantee; $100 down.
LUSTINE-NICHOLSON MOTOR CO.
Hyattsville, Md. Greenwood 2200.
Open evenings—"Come over."

CHEVROLET—1929 Sedan; appearance and condition very good; completely reconditioned; $95. Auto Mart, 1333 14th st.

CHEVROLET—1929 landau sedan; new paint job; excellent condition; $145. 2303 14th st. nw. COl. 9396.

CHEVROLET—1929 coach; good, $125. 2303 14th st. nw. COl. 9396.

CHEVROLET—1929 coach; good, $125. 2303 14th st. nw. COl. 9396.

CHEVROLET—1929 coupe; $125. 2303 14th st. nw. COl. 9396.

CHEVROLET 1932 CABRIOLET.
Just nicely broken in..... $425
Ask for Mr. Lowan.
LOGAN MOTOR CO.
1810 E St. NW.

CHEVROLET sport coupe, 1932; only 5,000 miles; guaranteed like new; $425. Fred L. Morgan, 1341 14th st. nw.

CHEVROLET—Engine heads welded, 4-cylinder, $4.50; 6-cyl., $5.50 to $8.50; engine welded in the car. Waldit Co., 516 1st st. nw.

CHEVROLET 1932 DELUXE CARRIOLET
Special job, practically new; carries new car guarantee. $495
LUSTINE-NICHOLSON MOTOR CO.
Hyattsville, Md. Greenwood 2200.
Open Evenings—Come Over.

CHEVROLET 1931 SPORT ROADSTER
royal blue with cream wire wheels; kept in excellent condition by former owner..... $265
UNITED MOTOR CO., 40 H ST. NE.

CHEVROLET—1930 sedan. Perfect condition; new tires; $140, or $40 cash, bal. easy terms. 712 18th st. ne.

CHRYSLER LATE 1930 "66" SEDAN
solid black with white striping; clean whipcord upholstery; A new tires; engine sounds sweet. A $285
beauty for.....
UNITED MOTOR CO., 40 H ST. NE.

DODGE—Sedan, 4-door, 1927; for dependable, economical transportation, see this at $65; $25 down, $3 week. Williams & Baker, Inc., 1507 14th st. nw.

"SHERIDAN"—THAT'S THE GARAGE TO STORE YOUR CAR IN. CLEAN, REAS., RELIABLE. 2516 Q NW. PO. 4378.

SINUS TROUBLE—If you have sinus trouble or chronic head colds, write for free booklet on home treatment. National Laboratories, P. O. Box 176, Benj. Franklin Sta., Washington, D. C.

CHAMBERS CO.
Ambulance Service, $4.00

DR. NELSON Specialist 404 7th St. Men and women. Free exam. Terms. $2 week. Medicine free.

DR. LEHMAN, DENTIST.
Plates repaired while you wait, $1. New sets of teeth, guar., $10. 437 7th st. nw.

ASTROLOGY
Send year and date of birth for information about future guide. Turn the searchlight of wisdom on your problems. Astrology readings of 50 pages now ready for 1933. De Vore Studio, 816 18th st. nw. Apt. 5. Phone Metropolitan 3538.

CLAIRVOYANTS 4

LICENSED BY DISTRICT OF COLUMBIA

MME. LEROY—Tealeaf reading, 50c. Advice on love, business. Cards, palm readings. Dist. 4149; 618 5th st. nw.

MADAM ZARA 520 D STREET NE. HOURS 10 TO 10. Cards, palm—Full readings, $1.00

JEANNETTE PARKER
Reads your past, present, future; tells your secret troubles and how to overcome them, giving names, dates and facts. $2 readings, $1. Hrs., 9 to 9. 739 7th st. nw.

THE WONDER MAN
Knows all. Tells all—Sees all—Tells what is on your mind. Never has seen you. Tells what you wish to know without asking a question. You have been to others, now see the best. Prof. Arvoc. 943 Franklin Park se. Open Sun. Hrs. 9-9. Daily-Sunday. Don't mistake address.

MADAM NAOMA PALMIST MEDIUM
Tells anything you want to know; who and when you'll marry; makes up lovers' quarrels and family troubles, how to gain and hold a good position, overcome troubles, bad luck. Hours, 9 to 9. 42 readings, $1. 623 7TH ST. NW. (BET. F & G STS.)

MME. LEE GIFTED CLAIRVOYANT
Tells you what you want to know. If you are unhappy, discouraged, unsuccessful in love, luck, or business, Mme. Lee, her great power enables her to guarantee to help and tell you what your troubles are and how to overcome them. This clipping and 50c ENTITLES YOU TO A $1 reading. Hrs., 9 to 9 daily. 718 7th st. nw., over Cut-Rate Perfume Co.

MADAM LOUISE
Palmist and Clairvoyant, is a Seventh Daughter born with a veil. Reads the past, present and future; tells whom and when you will marry, how to fascinate and charm the one of your choice. If in trouble of any kind, call at once. Do not delay. Madam Louise, with years of experience, her readings have been of benefit to thousands. Satisfaction guaranteed.

1305 H ST. N.W.

SPIRITUALISTS 5

DR. JANE B. COATES—Reading by appointment. Col. 6227. 3 days free treatment with each. 1473 Meridian pl. nw.

PROF. WRIGHT—Seance Sun., Wed., Fri., 8 p. m., 50c. Special Sat. crystal and palm readings, $1. 450 N. J. Ave. se.; Linc. 10027. Appt. readings to all.

Metro 2726 Mrs. Rizpah Eldon Hrs. 9 a.m. to 9 p.m.
Private Spiritual Consultation Daily.
Seance on Monday, 8 P. M.
Cor. 14th and Mass. nw. Entr. 1336 Mass.

MOTOR TRAVEL 6

PRIVATE CARS.
Register with us for transportation or passengers. No fee for registering.
NATIONAL TRAVEL BUREAU,
1401 Eye st. nw. Met. 7987.

GREATLY REDUCED RATES TO EVERY PART OF THE UNITED STATES. Baltimore Round Trip, $1
Good Until Used.....
NEVINS BUS LINES
807 13TH ST. NW. ME. 4437.

AUTOMOBILES for SALE 7

AUBURN 1928 8-CYL. SEDAN.
Robin egg blue body; good tires; motor just right. Will give easy terms or trade..... $245
MANHATTAN AUTO & RADIO CO.,
1706 7th St. NW.

AUBURN—1931 Sedan; $473. Trew Motor Co., 1309 14th st. nw. Decatur 1910.

BUICK 1929 Master 6 Brougham; black Duco finish. $325
Very special price.....
STANLEY H. HORNER, INC.
1015 14th St. NW. Nat. 5300.

BUICK—1931 4-door sedan; 8 cylinder; low mileage; wonderful condition; rare bargain for $600; will accept small car in trade. Further information phone Mr. Herfurth, Col. 1706; after 6, Col. 1245.

AUTOMOBILES for SALE 7

STUDEBAKER 1929 President "8" Sedan.
Beautiful blue body with six cream colored wire wheels; fine upholstery; well fenderas fine rubber all around; trunk rack; even equipped with radio. This is a beautiful car in top shape throughout..... $395
MANHATTAN AUTO & RADIO CO.,
1706 7th St. NW.

CHEVROLET $345
Bargain Extraordinary
1932 Roadster
Beautiful dark blue with red wheels; mechanically perfect. We could write a page for you. BUT come see and drive it. Open Evenings.
"PARKWAY" MOTOR CO.
3040 M ST. NW. WEST 0161.

CHEVROLET CONVERTIBLE COUPE, $275.
STEGER MOTOR CO.
645 Md. Ave. NE. Linc. 0178.

Buy a "Chemerized" Used Car.
CHEMER MOTOR CO.,
1791 Florida Ave. N.W.

REPOSSESSED
30 TO 40
LATE MODEL CARS.
Agents for 3 local finance companies.
Down payment as low as $25.
FREY'S
1827 14th st. nw.

MORE VALUE for less money. Nolan Motor Co., 1111 Eighteenth st.

MOUNT VERNON MOTORS.
More for the Money.
1234 9th St. NW.

1932 ESSEX TERRAPLANE
6 cyl., 4-door sedan; beautiful brown Duco finish, with 5 red wire wheels; actual mileage, 3,590, but looks like it has never been sat in. If we didn't tell you this is a used car you wouldn't believe it. It's a real buy at $495.
GRAHAM MOTOR SALES,
1526 14th St. N.W. Pot. 0772.

SPECIAL
40% OFF ORIGINAL COST
10—1932 CHEVROLETS
SEDANS, COACHES, COUPES
NEW CAR GUARANTEE
OURISMAN CHEVROLET
610 H St. N.E. LI. 10200

FRAZIER'S
PONTIAC
TRADE-INS
'32 CHEVROLET SEDAN
'32 CHEVROLET SPT. CONV. COUPE.
'32 CHEVROLET 5-PASS. 4-W. W.
'32 AUBURN 12 CYL. PHAETON SEDAN.
5,000 MILES. DUAL RATIO.
513 10TH ST. N.E.

AUTO TRUCKS—TRACTORS 8

CHEVROLET Pickup, 1930; 5 new tires; engine perfect; $165; terms. Met. 8078.

AUTO REPAIRING—PARTS 9

FORD 1931 DE LUXE ROADSTER
Yellow body, well fenders, 5 wire wheels; leather upholstery; trunk rack; 5 new tires; very low mileage..... $245
UNITED MOTOR CO., 40 H ST. NE.

FORD 1929 4-DOOR SEDAN.
An opportunity for some thrifty buyer who wants an excellent car at a bargain price. Hurry! It won't last long at this price..... $147
LOGAN MOTOR CO.
1810 E St. NW. MET. 2818.

FORD—1931 sport roadster; de luxe equipped; $235. 2303 14th st. nw. COl. 9396.

FORD—1931 sport coupe; $256. 2303 14th st. nw. COl. 9396.

FORD 1932 SEDAN.
Attractive 4-cylinder job, like new throughout; new-car guarantee; only $113 down.
LUSTINE-NICHOLSON MOTOR CO.
Hyattsville, Md. Greenwood 2200.
Open Sundays—Come Over.

FORD—1931 roadster; fine; $195. 2303 14th st. nw. COl. 9396.

FORD—1931 town sedan; $245. 2303 14th st. nw. COl. 9396.

FORD—1929 roadster; good; $95. 2303 14th st. nw. COl. 9396.

FORDS Model "A" Coaches and Coupes
These Fords are all in good condition and priced low..... $49 Up
MANHATTAN AUTO & RADIO CO.,
1706 7th St. NW.

FORD 1929 TOURING
Excellent finish; motor perfect; $115.
"PARKWAY." 3040 M St. NW.

FORD—Engine heads welded, $2.50; leaky gas tank welded in the car, $5.50. Waldit Co., 516 1st st. nw. ME. 2416.

FORD 1931 COUPE.
A real bargain in economical transportation; thoroughly checked from end to end—ready to roll; only $45 down.
LUSTINE-NICHOLSON MOTOR CO.
Hyattsville, Md. Greenwood 2200.
Open Evenings—Come Over.

FREE THEATER TICKETS—The Washington Post will give two free guest tickets to Loew's Fox Theater with each paid-in-advance want ad for seven or more times when brought to The Post's main office. On the screen, Warner Baxter; stage, Ted Lewis in person.

GRAHAM—1932 5-pass. sedan; like new; $375. 2303 14th st. nw. COl. 9396.

GRAHAM DIAMOND TAXI—1931; good condition; $225. 2303 14th st. nw. COl. 9396.

HUDSON 1929 SUPER "6" COACH
Painted grey and blue with 6 red wire wheels; trunk; mohair upholstery; fine tires; ready to give trouble-free service..... $235
MANHATTAN AUTO & RADIO CO.,
1706 7th St. NW.

HUPMOBILE 1931 Straight "8" Phaeton.
This is a de luxe model painted a beautiful grey trimmed in green with 8 wire wheels; leather upholstery; rear seat windshield; new rubber; paint and metal parts perfect; sporty looking and fast stepping..... $495
MANHATTAN AUTO & RADIO CO.,
1706 7th St. NW.

HUPMOBILE—1931 sedan; de luxe equipped; like new; $545. 2303 14th st. nw. COl. 9396.

NASH—1930 7-pass. sedan; like new; $445. 2303 14th st. nw. COl. 9396.

NASH Sport Coupe, 1929; rumble seat; like new in appearance; will sacrifice for $150; really worth a great deal more. Must be seen to be appreciated; terms if desired. 3752 Woodley pl. nw. Col. 1245.

PACKARD—29 Big "8" 640 convertible coupe; 30,000 miles; new tires; bargain to settle estate. Col. 2430.

PLYMOUTH 1932 4-DOOR SEDAN.
Green; floating power and free wheeling; full of pep, step and riding comfort; engine in sweet shape; upholstery and tires good. HAS NOT BEEN USED AS TAXI; mileage very low..... $345
STOHLMAN CHEVROLET
3311 M St. NW. or 24th and Pa. Ave. NW.

PLYMOUTH LATE 1930 SEDAN
Maroon color with 8 new tires; engine in tip-top running order. An economy car at bargain price..... $225
UNITED MOTOR CO., 40 H ST. NE.

PONTIAC 1929 COACH.
Recently duced; covers on all seats; upholstery like new; driven very little by careful owner. Low down payment and easy payments.....
MANHATTAN AUTO & RADIO CO.,
1706 7th St. NW.

STUDEBAKER 1931 President "8" sedan; rich black finish; 6 wire wheels; $685.
H. E. LEARY, Jr. & BROS.,
1321 14th St. N.W. North 6826.

AUTO REPAIRING—PARTS 9

OURISMAN CHEVROLET Ole HOUSE SERVICE BUILT
Service Special $1.50
MAKE YOUR CAR START . . . EASY
Clean and space spark plugs. Clean ignition points and adjust valves. Check and set timing. Clean carburetor. Adjust fan, belt and generator.
COMPLETE
$1.50
OPEN DAILY TILL 10
OURISMAN CHEVROLET LINCOLN 10200
610 H ST. N. E.

AUTO PAINTING—Plating 11

$15.00 AUTO PAINTING
ACE GARAGE.
Rear 1144 18th St. NW. Nat. 8482.

GARAGES 12

GARAGE—Rear 1820 Eye st. nw.; entrances on H sts. and 19th st.; well lighted, dry, convenient; easily entered; reasonable. Apply above address or dial Metr. 1077.

Rear 824 19th st. nw., $30.
Rear 1407 P st. nw., 4 cars, $20.
Rear 1381 You st. nw., fireproof, $15.
Rear 1437 9th st. nw., $8.
Rear 1144 T st. nw., $8.
JAMES MORRIS WOODWARD, REALTOR.
723 20th St. NW.

WANTED—AUTOMOBILES 13

HIGHEST PRICES for your car. United Motor Co., 40 H st. ne.

WE WILL BUY
Your Car for Cash.
See Mr. Dillon, 1440 P St. NW.

USED CARS BOUGHT,
SOLD AND EXCHANGED.
MANHATTAN AUTO & RADIO CO.,
1706 7TH ST. N.W.

CASH FOR YOUR CAR
or will pay unpaid balance and give you difference in cash. See Mr. Barnes, 1739 14th st. nw.

REAL VALUES
Ford '32 V-8 De Luxe Coupe..$349
Ford '32 V-8 Victoria Coupe..$439
Ford '31 Tudor Sedan.....$249
Ford '31 Standard Coupe.....$239
Chev. '29 Coach, new finish..$139
Terms—Trade
Open Evenings and Sundays
STEUART MOTORS
6th and New York Ave. N.W.

RECOMMENDED SERVICE 14

The following business concerns guarantee satisfaction to Post

SITUATIONS—FEMALE 21

WOMAN wishes part-time work; good cook. North 3801-J.

SITUATIONS—MALE 22

BOOKKEEPER—27; 10 years' experience; excellent D. C. refs. Box 184, Washington Post.

FREE THEATER TICKETS—The Washington Post will give two free guest tickets to Loew's Fox Theater with each paid-in-advance want ad for seven or more times when brought to The Post's main office. On the screen, Warner Baxter; stage, Ted Lewis in person.

GARDENER—Life experience with greenhouse, vegetables, lawns, shrubs; married; refs. Wm. C. Dickson, Greenville, Del.

HOUSEMAN, butler; experienced; young, colored; refs. Jas. Crowley, 1737 You st. nw.; Pot. 2694.

INCOME tax returns by experienced auditor; excellent refs. Shepherd 2671.

YOUNG MAN—To work on farm. Melvin Fugitt, 806 7th st. sw.

BUSINESS OPPORTUNITIES 24

DEPARTMENT STORE (suburban), clean stock, good business; rent, $50; excellent location; $2,500. R. M. De Shazo, 1130 14th nw.

FILLING STATION—On Baltimore blvd., in Hyattsville; priced for quick sale. Call Arthur Carr, Real Estate, Hyatts. 159.

FOR SALE OR RENT, with lease; store, 5014 Conn. ave.; south of circle; suitable any business. Owner, 1200 Wis. ave.; phone West 0914 before 3 p. m.

FREE THEATER TICKETS—The Washington Post will give two free guest tickets to Loew's Fox Theater with each paid-in-advance want ad for seven or more times when brought to The Post's main office. On the screen, Warner Baxter; stage, Ted Lewis in person.

GROCERY and delicatessen; well equipped. Rent, $30; heat furnished; $850. See Mr. Rogers, 1410 H st. nw.

MEN AND WOMEN—To sell soaps, cosmetics and novelties; investigate. 63 H st. nw.

MONROE ST. NW., 1304—Attrac. rooming house all filled and furn nicely; will sell furniture on easy terms and rent property A-1 investment. Co. 1977.

RESTAURANT—Let us show you this bargain; low rent; good location; $300. R. M. De Shazo, 1130 14th st. nw.

ROOMING HOUSE—10 rooms; hot-water heat; will sell on small payment down. Apply Apt. 1, 917 New York ave.

WANTED TO BUY—Beauty shop, in high-class NW. section. State price, location, number of booths and equipment. Box 180, Washington Post.

WANTED—Best business or business interest I can buy for $3,000; essentials, details, please. Box 164, Washington Post.

WISCONSIN AVE., 4907—For sale or rent; large store, 5-room apt., tile bath, rear porch; hot-water heat; bargain. Col. 2423.

LARGE TOURIST HOUSE, near Washington, with several acres of ground in connection. Sickness compels owner to sacrifice this valuable place. Price and payments right.
P. F. Carley, 802 10th N.W.

LARGE TOURIST HOTEL, near Washington, with several acres of ground; ideal location for gasoline station or lot subdivision. Place is nicely equipped, now doing paying business. Sickness compels owner to sell. Price and terms will suit you.
P. F. CARLEY, 802 10th N.W.

LARGE TOURIST HOTEL near Washington, with several acres of ground; ideal location for gasoline station or lot subdivision. Place is nicely equipped, now doing paying business. Sickness compels owner to sell. Price and terms will suit you.
P. F. CARLEY, 802 10th N.W.

REAL ESTATE LOANS 27

Low Cost on Good Loans. Prompt Action.
HARRY B. PITTS,
1343 H St. NW. Met. 4300.

FIRST AND SECOND TRUST LOANS
C. F. WARING
1416 F ST. N.W. NATIONAL 9172

INSTRUCTION COURSES 29

AUTO LESSONS—For easy parking, clutch control; cars furnished; permit instruction guaranteed. Foster, ME. 1809.

BUSINESS COURSES—Our individual instruction courses save time and money. Poteet's Business College. Nat. 4717.

GREENE'S Washington Academy of Beauty Culture; night and day classes; positions obtained. Suite 225, Nat. Press Bldg.; Met. 6362.

Duplicate Contract Bridge Tournament, Hotel Carlton, every Wednesday, 8:15 p. m. 50c per person. National 2630. "Special atten. to individual instruction."

FRENCH Private lessons; tutoring; reduced rates. 1450 Girard st. nw. Col. 8194-J.

NEW CLASSES now forming for Hawaiian steel guitar and other instruments. Lessons $1 per week. Beautiful guitar free to each of first 10 applicants that answer this ad. Apply at once. National Studios of Music and Dance, 2821 14th st. nw. AD. 8335. Open 10 a.m. to 10 p.m.

RADIO REPAIR
SOUND PROJECTION
HOUSEHOLD REFRIGERATION
Evening Classes. Weekly Payments.
Washington Technical Schools
Riggs Bank Bldg., 14th St. and Park Rd.

DOGS—CATS—PETS 31

AMERICAN BULL TERRIER—Registered; young, trained. Walnut 8780.

AQUARIUMS, 10-GALLON, GALVANIZED FRAME, $2.95; TROPICAL FISH. 1282 OATES NE., ATLANTIC 0068-M.

BOSTON TERRIER—Stud Ch. Hagerty King, jr., son sire side his dam by Woodward Captin; greatest producing forces before public today; pups, show pets for sale; inspection invited. Turn left Riverdale Bank 2 blocks, 621 Cecil ave., Riverdale, Md.; breeder.

COLLIE PUPS—$3-$7; rat terriers, $4-$7; toy fox terriers, $4-$8; others, $2. Log House, Hybla Valley, Va.

FOX TERRIERS — (Smooth); 2 months fine condition; excellent pets for home and child. 522 Park rd. nw.

DEE-CEE KENNELS.
Boston terriers, chow puppies; cheap. Shepherd 3328. Take Colesville pike at traffic light 3½ miles in Silver Spring.

HORSES—CATTLE 32

SADDLE HORSES—2, fine; 1 thoroughbred, and several colts, 2, 3 and 4 years old; bargain. Geo. 9684 or Geo. 9083.

WHITE FRONT SADDLE & HUNT RIDING ACADEMY—We always have the kind of horse or pony you want to hire or buy. Best bridle path in Va. Depression rates. Falls Church 590.

MISCELLANEOUS for SALE 35

A SPECIAL OFFER to all piano buyers—Leonard & Co., factory rebuilt upright, $85; Stieff upright in splendid condition, $100; Everard upright, $85; Leslie Bros., $100, an unusual instrument. Several uprights for $40. Used Steinway grand, $175; used Davies & Sons grand that can not be told from new at $350.00. Very reasonable terms. Chas. M. Stieff, Inc., 1340 G st. nw.

BATHTUB and bathtub fixtures; excellent cond.; no reas. offer refused. NO. 2229-W.

BICYCLES—Rollfast bicycles, velocipedes and sidewalk bikes; also other good wheels; wheel goods repaired. Hazelton Bicycle & Sporting Goods Co., 424 9th st. nw.

COMPUTING SCALES—Also meat market equipment. Cash bargain. Clar. 3254.

CRUISER—1932; 55x14 raised deck; 2-90 twin h. p. twin Buda motor; speed up to 14 m. p. h.; exceptional find; complete in every respect; Lux fire-extinguishing system; Delco lighting system; hot and cold water; shower baths; crew's quarters; cost over $25,000 to build; owner, going abroad, will sacrifice. Box 188, Washington Post.

DIAMOND—One perfect, over 1 carat; customer will sacrifice; real bargain for cash. Carl Petersen, 240 Woodward Bldg. National 0633.

DIAMOND WEDDING BAND—Modernistic step, set with 7 diamonds, only $9.75. Also diamond channel wedding ring, solid platinum, attractively set with 34 large diamonds. Real bargain, $47. Kahn Optical Co., 617 7th st. nw.

DUNCAN PHYFE (reproduction) dining table; seats 8 without leaves; 5 leaves included; $300. Col. 6847.

ELEC. REFRIG.—Brand new; guar. serv.; $72.50; reg. price $110. 828 10th nw.

FREE THEATER TICKETS—The Washington Post will give two free guest tickets to Loew's Fox Theater with each paid-in-advance want ad for seven or more times when brought to The Post's main office. On the screen, Warner Baxter; stage, Ted Lewis in person.

FURNITURE—5-pc. walnut bedroom set, Foster spring, cost $218.50, $45; 4-sec. oak bookcase, $5; would consider room and board in exchange. 1436 W st. nw., Apt. 46, after 6:30.

FURNITURE—Complete of 1 rm., k., b., rec. h. apt.; cost, $365; sacrifice, $100; rent, $39.50. 1717 R nw., Apt. 113. Dec. 4911-M.

FURNITURE—Mahogany Englander day bed, dresser, piano lamp, hand carved rocker; will sacrifice; $30. Pot. 5912.

FURNITURE—Desk, desk chair and armchair, hand-carved, Chinese. Phone Col. 7823-J; 2815 13th st. nw., Apt. 501.

GAS RANGES—3-burner; $6 up; side oven, $7.50 up; clean; guaranteed; also gas-range repairing. Atl. 1686-J.

HEAVY wire grating gate, 36x39 in., $4; drop-leaf painted breakfast table, $3; natural wicker chaise lounge and cushions, $8. North 0653.

MISCELLANEOUS for SALE 35

HOUSEHOLD goods, including good pieces of antique china and glass. Monday and Tuesday, Feb. 13 and 14, from 10:30 to 5 o'clock, at 1311 19th st. nw.

PIANO—Baby grand, Brambach; good condition; bargain. Shep. 2546.

PIANOS—Our entire stock has been greatly reduced in price for our February sale. Always see us before selecting your piano. You will be satisfied if you own a Stieff. Call at the store at once for further details. Chas. M. Stieff, Inc., 1340 G st. nw.

PIANOS—For rent; upright, $3.50 and $4 per month; cartage extra. Nat. 3659. W. W. Kimball Co., 721 11th st. nw.

PIANO—Stieff Baby Grand to be sold for unpaid balance. Here is your chance to get the piano you have been looking for. See it at 1340 G st. nw. Chas. M. Stieff, Inc.

OIL BURNER—Kleen-Heat, in perfect condition, $50. Phone Adams 6536.

RADIOS—$1 down delivers any Philco, Majestic or Atwater Kent radio; open eve. City Service Radio Co., 513 H ne.

RADIOS for rent, $1 wk.; we buy, sell, repair all makes. Gordon's, Met. 7157.

REFRIGERATORS—Norge floor samples at reduced prices. Monarch Radio Shop, 18th and Columbia rd. nw.

SEWING MACHINES—Portable electrics, consoles and treadle types; $10 and up; perfect condition; terms if desired. 927 F st. nw.

SEWING MACHINE—Singer, round bobbin; rebuilt; cabinet refinished, $10; can be seen any time. 2d floor, 43 Adams st. nw.

SEWING MACHINE—"Ever Ready" portable, Westinghouse electric motor; cost $49.50, practically new, $15. Call Natl. 4228, 9 to 6 p. m. Eve. Ad. 1188-M.

SEWING MACHINES—Guar. Singers, $10. Repairs, $1.50. 904 12th st. nw. Nat. 5619.

SHOW CASES, fireless cooker, soda fountain; bargain for cash. Me. 8211.

SUGAR CANE sirup; new crop; gallon, 75c; half gallon, 40c. W. R. Lowery, 911 14th st. se.

TIRES—Dayton Thorobreds; big, heavy duty tires at bargain prices. See this column Thursday.

TYPEWRITERS — Rebuilt portables and standards, bargain prices; we rent, repair and exchange all makes. Typewriter Sales & Service Co., 811 17th st. nw. Nat. 5666.

TYPEWRITERS—Guaranteed like new; low prices, terms; we rent, repair, exchange. Standard Typewriting Co., 723 10th nw.

10-ft. Fischman soda fountain, with carbonator, &c.; all in good condition. Sacrifice price. Phone Laurel 47F5.

FURNITURE AND LINENS—Used hotel furniture and hotel linens of good grade and condition at reduced prices, very low. Sheets, 99x91 inches, new and used; also pillow cases. A pile of used laundered blankets. Wide white scrim curtains, used. Some new Indianhead hemstitched dresser scarfs. Durable individual bath mats, new and used. Some floor lamps.
In furniture we have: Overstuffed cut velour davenport, with 3 large cushions, $10; matching velour chair, $5. One breakfast set, dark table and four handsome turned chairs, upholstered in dark leather, $9. A superior set, 1 breakfast table and 4 chairs, $6. 2 console tables, $2. Several console or bedroom mirrors, $2 each. A few rugs. Some fine roll-away beds. Some good strong made iron cots with springs, worth $6.50, at $3. A few odd articles also.
Open daily for business at 1 p. m.
2703 14TH ST. N.W.

WINDOW SHADES
Measured for, made and installed, 75c. Kleeblatt, 11th & H Sts. NE.

MAKE YOUR DOLLARS COUNT
Guaranteed upright and player pianos, values from $25.00, pay as low as $1.00 per week. Free piano lessons. Kitt's, 1330 G st. nw.

CHAIRS FOR RENT
At very reasonable charges. Ideal for bridge parties, banquets, meetings, &c. Quick service. Call Dist. 8112. D. Notes, 633 Indiana ave. nw.

SMALL SIZE
GRAND PIANO
Must sell this week for balance due on account, of $247. No down payments, just continue weekly payments of $2.50. Piano looks like new. An exceptional value for some one. Ask for Credit Manager at Kitt's, 1330 G st. nw.

WANTED—MISCELLANEOUS 36

ANTIQUE jewelry, gold teeth, watches, diamonds, silver, coins, music insts; full price paid. Schiller's, 444 9th, cor. E nw.

APPAREL, furniture, household goods, ladies', men's, children's wearing apparel of all kinds bought; we pay cash. Call Cohens, Met. 7749. 95 L st. nw.

BOOKS BOUGHT—Highest prices paid. Eco. Book Shop, 901 E. NA. 6396.

BOOKS BOUGHT in any quantity; bring them or phone Metropolitan 5415. Pearlman's Big Book Store, 933 G st. nw.

STEINWAY PIANO—Wanted at once; will pay cash; dealers please do not answer. Box 185, Washington Post.

VALET OUTFIT—Shoe-repairing machine, clothes presser, hat blocker, shoe shine stand. Phone Clev. 3357 before 10 a. m. or after 6 p. m.

WE BUY AND SELL men's clothing, jewelry, diamonds, typewriters, musical instruments, trunks, golf clubs. What have you to sell? Max Zweig, 937 D st. nw.; Met. 9113.

WE PAY CASH
for old gold, silver, watches and diamonds and old jewelry. Selinger's, 818 F st.

OLD GOLD, SILVER WATCHES, DIAMONDS
And discarded jewelry wanted for our mfg. dept. Full cash value paid.
SELINGER'S 818 F St. N.W.

COUNTRY BOARD 39

MODERN home; 1 mile from Frederick; phone; mail daily; Southern cooking. Mrs. Roy I. Hyndman, Box 275, Frederick, Md., Route 340.

SUBURBAN ROOMS 39B

LINDEN AVE., 11—Cherrydale, Va. 3-rm. bath apt.; heated; gas, elec., hot and cold water; cars, bus to D. C.

ROOMS—FURNISHED 42

ANACOSTIA—2 sunny rms., kit., bath; h.-w. heat, elec., gas; $35 mo. AT. 1603-J.; 1231 Talbert st.

ARIZONA HOTEL—310 C st. nw., block off Pa. ave.; neatly furnished rooms; lobby; 3 baths on each floor; shower bath; continuous hot water; $4 week up; transients, 75c to $1.

BILTMORE ST. NW., 1971—Two large front rooms; single or double; a. m. i.; gentlemen preferred; reas. Adams 7736.

BILTMORE NW., 1935—Nr. 18th and Col. rd. Lovely large ft. rm.; suit. 1 or 2; priv. home; also single. Col. 3484.

BRIGHT, clean, warm room in very quiet house; just right for one who works at night. 659 S. Car. ave. se.

BUNKER HILL RD. NE., 2509—Attractive double rm.; near bath; south exp.; a. m. i.; phone; breakfast if desired, reasonable. DE. 0904.

CAPITOL HILL—704 A st. se. South front; fine home.

CECIL, APT. 301—District 1953. Large, sunny, front, two windows; adult family; for two employed couple or gentlemen; $25 per month.

CHURCH ST. NW., 1732—2d fl. ft. rm., nicely furn.; a. m. i.; twin beds. Dec. 1748.

CLIFTON ST. NW., 1476—New light housekeeping rooms and bath; second floor; private home.

CLIFTON ST. NW., 1343—Desirable 2d-fl. front rm.; south. exp; unlimited phone; $4 or $5. Adams 2893.

COLUMBIA RD. NW., 1736—Apt. 102. Large, bright rm.; cultured home for business woman; priv.; $18. Col. 8099.

CONN. AVE. NW., 1306—Room; suit. for 2; also single; comfortable; reasonable; desirable location. Dec. 2284-J.

DOWNTOWN—1305 R. I. ave. nw. Single and double front rooms; modern improvements; refined surroundings; reas.

DOWNTOWN—Attrac. spac. rms., single or en suite; clean; exclus.; cont. h. w.; phone; serv. avail.; refs. 1717 De Sales.

DUPONT CIRCLE—1320 19th st. nw. Gentleman to share room with employed, refined young man; h.-w.h.; $13.

EVARTS ST. NE., 1003—2 large ft. rms.; nicely furn.; breakfast optional; very reasonable; garage. Pot. 0918.

EYE ST. NW., 628—2 nicely furn. rooms; parlor floor; completely furn. l. h. k.; $25 per month.

EYE ST. NW., 1119—Nicely furn. rm.; for light housekeeping; running water, $7 weekly.

F ST. NW., 1813—Apt. 2. Single rm.; southern exp.; 2d-floor front; good heat, continuous hot water.

FAIRMONT ST. NW., 1326—Large, bright room, newly furn.; convenient location; very reasonable. Ad. 2645.

FAIRMONT ST. NW., 1330—Well-furn., clean front rm.; next bath; cont. hot water; private home; $4.50 week.

FREE THEATER TICKETS—The Washington Post will give two free guest tickets to Loew's Fox Theater with each paid-in-advance want ad for seven or more times when brought to The Post's main office. On the screen, Warner Baxter; stage, Ted Lewis in person.

G ST. NW., 2030—Desirable double rms. with hot and cold running water; h.-w heat; reasonable rates.

GARFIELD ST. 2620—Attrac. furn. living-bedroom, near bath and porch; near Wardman Park Hotel. Also double room.

ROOMS—FURNISHED 42

INGLESIDE TERRACE, 1875—Nr. 18th st. and Park rd. 2 attrac. rms.; cedar closet, porch; l. h. k.; new home; reas. Ad. 2698-W.

IRVING ST. NW., 1705—Mt. Pleasant. Room, with porch; private family adults; contin. hot water; near cars and bus.

K ST. NW., 1733—Board and room from $25 to $40 mo.; table board, $5 weekly.

K ST. NW., 1424—1 or 2 furn. or unfurn. rms.; ref. exchanged; suitable for employed people; reas. Call 2-5 p. m.

KALORAMA RD., 1867—Colonial mansion, outside, single or double rooms next to bath; see to appreciate.

KILBOURNE PL. NW., 1725—Nicely furn. rm. with porch for 1 or 2 girls; homelike; reas. Ad. 1625.

KILBOURNE PL. NW., 1708—2d-fl. front; 3 windows; meals optional; owner's home; reasonable. Adams 4714.

L ST. NW., 1007—Large, comfortable room; running water; twin beds; suitable for 1 or 2; reas.

L ST. NW., 1322—L. h. k. rms., alcove, kitchenette; $7 to $9; sleeping, $5-$7; all running water; single, $3 and $4.

LAMONT NW., 1115—2 nice rooms; for l. h. k., 2d fl. front; heat, gas, elec.; nice location; $7 week.

LANIER PL. NW., 1794 (nr. 18th and Col. rd.)—Beautiful rm.; 2d fl. ft.; congenial family; priv.; reas.; also single. Col. 4985.

M ST. NW., 1329—Large, 2d floor room facing Thomas Circle; $15 month.

MASS. AVE. NW., 1414—Desirable double rms., with running water; in best residential section, downtown; for women.

MASS. AVE. NW., 1750—Nicely furn. rms.; running water; reasonable rates.

MERIDIAN PL. NW., 1463—Comfortable 3d-fl. single rm.; near bath; continuous h. w.; conven. location; $11. Col. 4027.

MD. AVE. NE., 312—Large room, large closet, next bath; near Capitol and cars. Lincoln 1967.

NEAR Dupont Circle; handsome private home; large double room; also lovely single; board optional. NO. 1391.

NR. White House, Govt. depts., Elizabeth Willard's home of refinement, 1907 G st.; clean, large, southern exposure, running-water rooms; adj. baths; single, double; weekly, monthly; $8 up. Also room, private bath. Dist. 2309.

NEAR Washington Cathedral. Rooms, well furn., next to bath; nicely kept private home; gentlemen of refinement; references exch. Cleve. 2538.

NEAR Wardman Pk. Hotel; beautiful room; for gentleman; all conveniences. Col. 6748 or Natl. 4619.

NETHERLANDS, THE, 1860 Col. Rd.—Sunny, bed-sitting rm., mirror wardrobe, desk, home comforts, 1 roomer. Col. 0610.

NEWTON ST. NW., 1625—Desirable room, 2d floor, adjoining bath; owner's conveniently located home; reduced; $15.

O ST. NW., 1227—Downtown, walking distance; desirable, clean, comfortable dou., single rms., $3 up weekly per person.

ONE large, bright front room, 2d fl.; one large, bright front room, 3d fl.; gentlemen; permanent. 537 21st st. nw.

P ST. NW., 1747—Nice, clean single or double room, in physician's home; every convenience; reasonable.

Q ST. NW., 1624—2 rms., priv. bath, newly furn.; non-h. k.; restaurant on premises; priv. entrance; reasonable.

R. I. AVE. NW., 1314—Bed, sitting room; studio couch; nice for lady; downtown section.

VICINITY 14th and Clifton, 2564 University pl.; large ft. rm.; double or twin beds; a. m. i.; $20; another. Col. 7958.

7TH ST. NW., 5022—1 room, kitchenette and bath, use of phone, $25. Ge. 8478.

12TH ST. NW., 1242—Large, warm room, next to bath, $4 week; smaller rooms, $2.50 and $3 week.

12TH ST. NW., 1121—Lovely, clean double rms.; near bath; l. h. k.; $6.50-$7.

12TH ST. NW., 1017—Nicely furnished rooms; single, $3.50 and $4 weekly; double, $5 and $6.50.

1213 O ST. NW.—Near downtown; large clean room, l. h. k.; reasonable. Single room, attractive, $3.00 week. Adults.

1225 13TH NW.—Warm, sunny front room; desir. location; permanent or transients.

13TH ST. NW., 1317—Walking distance; attractive, quiet home; bright, clean room, l. h. k.; couples, $4.50 up.

13TH ST. NW., 3113—Apt. 5, 2 rms., screened porch; 2d-3d fls.; semibath on ea. fl.; comp. l. h. k.; sink; $8-$9 per week.

14TH ST. NW., 4001—Attractive rm.; next bath and shower; well heated; also use of garage; on car line; reasonable.

16TH ST. NW., 1409—Attractive, well-heated rms.; instant hot water; semi-private baths; entertaining priv.; reas.

16TH ST. NW., 1846—Desirable ft. room, near bath; continuous hot water; $25 month; gentleman.

17TH ST. NW., 1607—Warm rms., with bath or running water; near shower; single, $6 or $7; double, $8 or $10.

17TH ST. NW., 1420—2 warm front rms.; single and double; twin beds if desired; bath on each floor; free phone.

17TH ST. NW., 1604—Large ft. rm.; newly furn.; semipriv. bath; refined home; for 2 or 3; $3.75 each; with board, $8.75.

1839 N. CAPITOL ST.—Large front rm.; twin beds; refs. exchanged. Dec. 1298-W.

MERRILL MANSIONS.
1361 Fairmont nw. Beautifully furn. newly decorated single rms., $30-$35 per mo.; priv. baths; also 1-rm., kitchenette apt., $45 per mo.

2 ROOMS, light housekeeping, $28.00. 4001 13th st. nw.

VALOIS APARTMENT.
1330 Mass. ave., Apt. 2. Nicely furn. rm., kitchenette; also room.

NEW INN, 608 9TH
New management; renovated; redecorated; 25%-33 1-3% off; inspection asked.

ROOMS—UNFURNISHED 43

CONGRESS HGTS.—3801 Hailey terrace, 3 rms., priv. b., screened porch; redecorated; detached; garden; $30. Col. 7125.

10TH ST. NE., 827—2 unfurnished rooms for l. h. k.; heat, gas, elec. furn.; reasonable; adults. Phone Lin. 6758-J.

18TH ST. NW., 2112—Large ft. rm., kitchenette, bath; 2d floor; $25; adults.

Furnished or Unfurnished 44

THE PORTNER—15th and U sts., Apt. 150. Very desirable rooms; single or en suite, convenient location. NO. 1420.

ROOMS and BOARD 45

BANCROFT PL. NW., 2129—Lovely ft. rm., priv. bath; quiet home; for desirable people; excellent meals; reasonable.

CORNER ROOM, large, light; private home; prefer 2 men, couple, $35 each; 2 meals, man, wife, child, $75 mo. Decatur 2436.

D ST. NE., 914—Congenial home; board and room; also table board; reasonable. Mrs. McGrath, Lincoln 3981.

E. CAPITOL ST., 1100—Nicely fur. outside rm.; at Lincoln Park; excellent food; double, $7.50; single, $8 per week.

EUCLID ST. NW., 1343—Large front 2d-floor; also smaller. Rates, $32.50 and $35 monthly. Transients. Col. 10422.

F ST. NW., 1817—Large, pleasant rm.; accommodate 3; home-cooked meals. Met. 114b.

FREE THEATER TICKETS—The Washington Post will give two free guest tickets to Loew's Fox Theater with each paid-in-advance want ad for seven or more times when brought to The Post's main office. On the screen, Warner Baxter; stage, Ted Lewis in person.

GALLATIN ST. NW., 1342—Front double room; detached home; restricted neighborhood; excellent table. GE. 0223.

GRADUATE NURSE will take one elderly lady; lovely, detached home; spacious grounds; excellent food and care; front room, next bath; quiet and restful; $50 per month. Col. 6307.

HAMILTON ST. NW., 1503—Large 2d fl.; nicely furn.; 2 people; 3d floor; meals; reasonable; private residence.

HOTEL OLIVER, 2125 G ST. NW.—Priv. room, hot and cold water, shower, 2 meals, main dining room, $10 wk. up.

K ST. NW., 1717—Large 2d-fl. front room; excellent board; reasonable.

KENNEDY ST. NW., 1409—Attrac., newly furn. single and double rms.; conveniences; priv. residence; free phone; cars and buses; garage; good meals; reasonable. GA. 7167.

KILBOURNE PL. NW., 1712—South rm., sleeping porch; cont. h. w.; fine meals; incl. garage; very reasonable. Col. 9658.

LAMONT ST. NW., 1800—Attractive double rm.; twin beds; home privileges; excellent meals. Adams 3756.

NEAR CAPITOL—Park Hall, 406 Seward sq. se. Well-furn. rms.; excellent board (3 meals); rates, $35 and $40 per month.

O ST. NW., 2003—Nr. Dupont Circle. Large ft. rm.; for 2 or 3; with board, $30; meals in rm. if desired; no extra charge.

R. I. AVE. NW., 1626—Vacancy; single rm.; adj. bath; beautiful home of historic prominence; moderate terms.

ROCK CREEK CHURCH RD. NW., 601—Good Southern cooking; bright, cheerful rm.; very reas.; also table board.

SONATA CLUB—1322 19th st. nw. Washington's best boarding club; all new furnishings; studio rms. throughout; special entertaining privileges; best prepared food; $30, $35 and $40 per mo. No. 7232.

THE EVANGELINE, 1330 L st. nw.—High-class accommodations; for business women; splendid meals; facilities for laundry and sewing; congenial atmosphere; room with and without bath.

WYOMING AVE. NW., 1855—One vacancy at $8.50 per week; excellent food; spac. living rms., recreation rm.; dances and bridge parties. Col. 9201.

326 MD. AVE. NE.—Comft. front room; good home-cooked meals; hot bread; near Capitol and U. Sta.; $25 mo.

11TH ST. NW., 1113—Large ft. clubroom; for 2 or 3; $7 weekly; also single; excellent meals; very reasonable. Met. 9682.

STRANGE AS IT SEEMS —By John Hix

For further proof address the author, inclosing a stamped envelope for reply. Reg. U. S. Pat. Off.

STRANGEST among many strange happenings on the basket ball court was the game in which Saranac Lake, N. Y., High School won the 1924 Adirondack League championship, nosing out the Plattsburg five, 21-20. To quote part of the story written by "Wallie" Herron, the after-the-gun victory came about like this:

"The game was one of the hardest ever fought on the old Armory court. Thirty seconds to play and the score was 19-20, Plattsburg leading. The ball was intercepted in the middle of the floor by Walt Mulflur. Mulflur poised to shoot, passed to Johnny Morgan (he of the deadly eye), who was standing clear in the left hand corner of the court.

"Morgan shot—the crowd stood up—breathless. While the ball was floating gracefully through the air, the final gun was shot! The ball went through the basket—dry. The final score—Saranac 21, Plattsburg 20."

Thomas A. Edison said in his later life that he remembered his sister's wedding ceremony. He was still crawling, less than two years old.

* * *

Strange as it seems, Pilsen beer is not made in Germany. It comes from the same Pilsen where, as shown above, above, gigantic cellars are used as storehouses. The town is located in Czechoslovakia.

Tomorrow: The Fish Marathon.

Colors give added realism to strange things and happenings illustrated by John Hix on a full page in The Sunday Post.

ROOMS and BOARD 45

1211 VT. AVE. NW.—Double and single vacancies; all southern exposure; plenty heat and hot water; quiet, refined home.

16TH ST. NW., 1837—Attractively furn. rms.; for desirable employed persons; excellent board; reasonable. NO. 4723.

16TH ST. NW., 3320—2 or 3 large rooms, $30 monthly each; single, $32, $35; delicious meals. Col. 9400.

21ST ST. NW., 816—Desirable room and board for 1 or 2 congenial ladies; home privileges; $7 per wk. West 1272.

22D ST. NW., 1530—Near Dupont Circle; exclusive; $35 monthly; 2 or more in large, clean rms.; good meals. No. 0860.

1410 16TH ST. N.W.
Beautifully appointed modern home; quiet, refined; large, well-heated single and double rooms; excellent food and service.

2101 S ST. AT CONN. AVE.
Former embassy converted into lovely guest house; 2 beautifully furnished rooms vacant; delicious meals; refs. required; moderate rates.

APARTMENTS—Furnished 50

ABOVE average; must be seen to be appreciated; 2 large, bright rms., kitchen, bath, comfortably furnished, in detached private house; employed couple. Adams 1742.

ADAMS MILL RD. NW., 2707—Living rm., dressing rm., dining rm., kit.; refrig.; well furn.; clean; reduced to $52.50.

ARGONNE APTS., 16th and Columbia rd.—A perfect furnished apartment of 2 lovely rooms, kitchen, bath and balcony. Electrical refrigeration and all modern devices for genuine comfort. See resident manager.

ATTRACTIVE bed-living rm., kitchen, semipriv. bath, $45; also room l. h. k., $25; refined emp. ladies. 2033 P st. nw.

ATTRACTIVE apartment to sublet in well managed apt.; switchboard service; vicinity 16th & Col. rd.; reception hall, bedroom with separate entrance, living room, large dinette, 2 exposures, porch, kitchen, bath, large closets, radio; suitable for 4; furn., $70; unfurn., $65 to responsible people. Ad. 8710.

CALIFORNIA ST. NW., 1775—Apt. 42. 2 extra-large rms.; south. exp.; everything furn.; use of kit.; 3 in family. De. 2631.

CALIFORNIA ST. NW., 1826—2 rooms, kit. and bath; all essentials furn., including Frigidaire. Reasonable.

CALVERT ST. NW., 1847 (near 18th and Col. rd.)—2 rooms, newly papered, next to bath, oil heat, everything furn.; $32.50.

COLUMBIA RD. NW., 1327—2 rooms, kitchen, bath, elec., gas, refrigeration furnished; adults. Col. 4328.

CONN. AVE., 1600 block—Beautifully furn. 1 room, semibath; private entrance; $6 week; gentleman. North 10109.

DOWNTOWN—Thomas Circle; nicely furn. 1st-fl. front; suitable 2 or 3; south exposure; reas. 1313 M st. nw.

FREE THEATER TICKETS—The Washington Post will give two free guest tickets to Loew's Fox Theater with each paid-in-advance want ad for seven or more times when brought to The Post's main office. On the screen, Warner Baxter; stage, Ted Lewis in person.

I ST. NW., 1723—Attractive front apt., 2 rms., kit., b., $50 per mo.; gas and elec. incl.; adults.

K ST., 1017, AND 2540 14TH—Nicely furn. front apts.; 2 and 3 rooms, kitchen bath. Met. 6362 and Col. 10407.

NEAR Wardman Park Hotel and Bureau of Standards—3-r. apt.; inst. water heater, elec. refrigerator, screened sleeping porch, gar. Adults. 2830 Garfield st.

PETWORTH—1 rm., kitchenette, semiprivate bath; 2d fl. priv. home; clean and newly decorated. CO. 5040 after 6 p. m.

QUINCY ST. NW., 622—Beautiful 1-room, kit. and bath apt.; near car and bus lines. Col. 9397-W.

REAL HOME—2 r., k., b., glass sleep. porch (4 expos.), for 2-4 discrim. adults. Bed-liv. rm., kit., porch, or sun-flooded 2d fl. fr. rm., next bath; clean, quiet. 1633 Q.

THE BOND (1230 New Hampshire ave. nw.)—1 rm., kit. and bath, $50; 2 rms., kit., bath, $65. Free refrigeration. 24-hour elevator service. Res. Manager.

2D ST. SE., 413—Modern, one sunny basement room, large kitchen, private entrance; lavatory; 2 beds; radio, $8 week.

2D ST. NE., 11—Entire 3d floor, 2 large rms., kitchenette, bath; all modern improvements; janitor service; adults only.

4TH ST. NE., 14—Attractive front bed-living room; new furniture; large kitchen, dinette, semipriv. bath; gas, elec.; everything furn.; $35. Linc. 3371.

405 B ST. NE.—1 large bedroom, porch, private bath; use of large kitchen; private home; adults, $30.

6TH ST. NE., 505—Near Union Station and Capitol. One large front room; modern home; newly decorated.

1630 PARK RD.—The Park Lee. Modern; excellent location; 1, 2, 3 large, nicely furn. rms., hall, dressing rm., dinette, kit., ba.; Frigidaire; $43 to $60. Also attr. bachelor apt.; l. h. k. if desired; $35. Adams 3382.

1837 CALIF. ST. NW.—Large, nicely furn. apts.; elec., gas and steam heat; $30, $32.50, $40; children.

2721 ADAMS MILL RD.—Near 18th st. and Col. rd.)—2 rms, bath, kitchen and dining alcove, front apt.; opposite entrance to park; quiet; exclusively residential; everything furnished.

4801 WIS. AVE. NW.—Attractive 2 and 3 outside room apts.; heat, light, gas; continuous hot water; reasonable.

CAPITOL FREE RENTAL SERVICE
APARTMENTS ALL OVER TOWN.
Car calls for you. No charge.
OPEN EVENINGS. COLUMBIA 0597

APARTMENTS—Furnished 50

DOWNTOWN—1402 15th
Room and shower for one or two gentlemen; nicely furnished; $25 mo.

WE PLACE YOU FREE
Furn. and Unfurn. Apts. and Houses. NATIONAL RENTAL SERVICE. 1427 Eye St. NW. Dist. 6766.

Francis Scott Key, Apt. Hotel
20th and F sts. nw.—1 room, kit., bath; completely furn.; linens, silver; Frigidaire; day, week, month; $60 up. Natl. 5425.

FRANKLIN PARK HOTEL
1332 Eye St. N.W.
OPPOSITE BEAUTIFUL FRANKLIN PARK
Furnished rooms, $5 week up. Hotel service.
OWNER OPERATED.
EARL CARSON, DISTRICT 8492.

APARTMENTS—Unfurnished 51

ARGONNE APTS., 16th and Columbia rd.—A perfect apartment of 2 lovely rooms, kitchen, bath and balcony. Electrical refrigeration and all modern devices for genuine comfort. See resident manager.

BEAUTIFUL ROOM and kitchenette apts. Electricity, sink, range, hardwood floors; near G. W. Also in Chevy Chase; $6 to $8 weekly. Call West 1460, Apt. 803.

C ST. NE., 1201—1st-floor attrac. cor. apt., 5 rms. and bath; newly dec.; yard; adults. Owner, 1201½ C ne. Linc. 8640.

CHEVY CHASE—McKinley st., 3729. 3 rms., kit., b.; elec., gas, phone; garage incl.; $60; priv. home; a. m. i. CL. 3303.

COLUMBIA RD., at 16th St. (Argonne Apts.)—Lovely apartment of one room, kitchen, bath and balcony. Electrical refrigeration and many features for added comfort. See resident manager.

COTTAGE CITY—15 Calvin st. Two rooms and porch; bath; heat, gas and electricity included; only $25.

D ST. SE., 1802—2 rms., kit., semipriv. b.; garage if desired; adults.

DECATUR ST. NW., 929—7 rms., 2 baths; garage; excellent condition; $50.50; to responsible persons. Key at 4731 Ga. ave. nw.

FREE THEATER TICKETS—The Washington Post will give two free guest tickets to Loew's Fox Theater with each paid-in-advance want ad for seven or more times when brought to The Post's main office. On the screen, Warner Baxter; stage, Ted Lewis in person.

GEORGIA AVE., 4?6—5 rooms and bath; all modern improvements; heat and light furnished; reasonable.

L ST. NW., 1406—1, 2, 3 rooms and bath; heat, elec., gas included; rents reasonable. Phone Met. 0607.

LINCOLN RD. NE., 1702—Off N. Capitol. 2 rms., kitchenette, bath, porch; excel. condtion; heat included; $39.50.

THE BARBARA—9th and Md. ave. ne., 2 rooms, kitchen and bath; fine location; for only $42.50 per month, including Frigidaire. See janitor or call MR. CLARK, NAT. 3007.

THE BOND (1230 New Hampshire ave. nw.)—1 room, kit. and bath, $37.50; 2 rms., kit., dinette and bath, $55. Free refrig. 24-hour elev. serv. Res. mgr.

TILDEN GARDENS
Only a few apts. available; 3 rooms and bath to 7 rooms and 2 baths; priced to meet present conditions. APPLY 3000 TILDEN ST. or phone Cleve. 5334.

3D ST. SE., 317—Nr. Capitol and Library. 2 rms., kit. and bath; a. m. i.; janitor service. See manager. Linc. 5831.

14TH ST. NW., 4022—5 beautiful outside rms., 2 porches, bath, General Electric Refrigerator; very reasonable.

17TH ST. NE., 215—2 rms., kit.; bath same floor; elec., gas, heat, laundry facilities; front porch; perm.; reas.; 2 adults. AT. 5343.

17TH ST. NE., 215—2 rms., kit., semipriv. b.; gas, elec. free; newly decorated; convenient location. At. 5343.

1445 PARK ROAD—THE ALTON. Two big rooms, hall, 2 closets, big kit., dinette; 2 exposures; fireproof building; free Frigidaire, elevator, resident mgr.; price, $57.50. PHONE ADAMS 3451.

816 18TH ST. NW., NEAR DOWNTOWN. 2 rooms, kitchen, bath. REDUCED, $40. JAMES MORRIS WOODWARD, Realtor, 723 20th st. nw.

3113 GEORGIA AVE. NW.
$30.00—3 rooms and bath; separate Arcola hot-water heaters; good condition.
GEORGE F. HANE.
1422 F st. nw. Natl. 3964.

Desirable Apartments in Good Locations.
CHAS. D. SAGER,
Realtor and Builder.
924 14th St. NW. National 0036.

1483 NEWTON ST. NW.
One room and bath, bachelor......$25.00
628 NORTH CAROLINA AVE. SE.
5 rooms and bath, first floor......$50.00
1915 14TH ST. NW.
5 and 6 rooms and bath apts. elevator service.........$40.00 to $65.00
GEORGE F. HANE.
1422 F St. NW. Nat'l 3964.

DESIRABLE downtown apartments, three and four rooms and bath. Low rent. Inquire Henry Salus, 920 New York ave. nw.

THE NEW DENVER
1419 Chapin St. N.W.
Only One Left
3 rooms, rec. hall, kit., bath......$50.00
Lights, Gas, Refrigeration Free.
EARL CARSON, District 8492.

APARTMENTS—Unfurnished 51

$32.50—Three rooms, kitchen, bath and small back porch; with heat and janitor service. 920 New York ave. nw.

3432 Connecticut Ave. N.W.
We invite you to inspect this attractive apartment home. You will be pleased with the cleanliness; 2 nice size rooms, kitchen and tiled bath, electric refrigeration. New rentals. Phone us for auto service to premises.
BOSS & PHELPS
1417 K Street Nat. 9300

$32.50 2 RMS., KIT., BATH near 21st st. and Pennsylvania ave. nw. CHARLES L. NORRIS, 2130 Pennsylvania ave. nw.

$35.00 UP. THE DAHLIA, 7019 Georgia Ave., just opposite Walter Reed Hospital—Unfurnished, one room, kitchen and bath, $35; 2 rooms, kitchen and bath, $47.50; 2 rooms, kitchen, bath and inclosed sun porch, $55; 3 rooms, kitchen and bath, $67.50. These apartments can be secured furnished at small additional cost. Resident manager, Apt. No. 106.
L. E. BREUNINGER & SONS, INC.
211 Investment Bldg. Nat. 2040

$37.50 UP. 1107 11TH ST. NW., DOWNTOWN.—One room, dining alcove, kitchen and bath; Murphy in-a-door bed; gas and refrigeration free.
LINKINS CO.
1733 De Sales St. Dist. 3522.

$40.00 and $50.00. THE SUSQUEHANNA, 1430 W St. N.W.—Modern building, under owner management adjacent to Meridian Park, close to schools, churches and shops, between car and bus lines. 3 rooms, kitchen, bath and porch, $40; 4 rooms, kitchen and bath, $50; in excellent condition.
C. A. SNOW CO.
710 8th St. N.W. Nat. 1921

$40.00 UP. CAMBRIA-MAJECTIC, 1324-26 Euclid St. N.W. Owner management. Newly decorated apt. of 2 rooms, kitchen and bath, $40.00; 4 rooms, kitchen and bath, $50.00; 3 rooms, kitchen, bath, $52.50. One block from Central High School. Convenient to car lines, shops and churches in excellent Northwest residential section.
C. A. SNOW CO.
710 8th St. N.W. Nat. 1921

$40.00 THE QUEENSBOROUGH, 1614 17th st. nw.—Convenient walk to business center. Large, airy rooms, freshly decorated. Free refrigeration. One room, kitchen and bath, $40; 2 and 3 rooms, foyer, kitchen and bath, $50 to $60. Resident Manager, North 2176.
REAL ESTATE MTGE. & GUAR. CORP.
1610 K st. nw. NAtional 1403.

$40.00 to $65. 2605 Adams Mill road; 2, 3 and 4 large, bright, cheerful outside rooms; newly decorated throughout; near 18th st. and Columbia road.
NAT'L MORTGAGE & INV. CORP.
1004 Vermont Ave. Nat. 5833.

$40.50 WEST VIEW, 2123 Eye St. N.W. 1 room, kitchen and bath. Frigidaire on house current. 24-hour elevator and switchboard service. Resident manager.
GOSS REALTY CO.
1405 Eye St. N.W. Nat'l 1353

$40.50 AND $57.50. THE CLYDE, 1124 10th st. nw. One room, kitchen, bath and dinette, $40.50; 2 rooms, reception hall, kitchen and bath, $57.50. Free electricity, gas and refrigeration. Resident Manager, Apt. 102. Phone Met. 5123.
WALTER A. BROWN.
1400 H st. nw. Nat. 1852.

$42.50 THE WILSON, 412 First St. S.E. Adjacent to House and Senate office buildings and Library of Congress. Modern, well-equipped apartments under owner management, featuring pantries and porches. Corner apartment of 3 rooms with 2 exposures, kitchen, bath and porch; in excellent condition.
C. A. SNOW CO.
710 8th St. N.W. Nat. 1921

$42.50 to $45, 1418 W st. nw. and 1424 W st. nw., 3 and 4 rooms, kitchen and bath; all outside rooms, newly decorated throughout. Resident manager on premises.
NAT'L MORTGAGE & INV. CORP.
1004 Vermont Ave. Nat. 5833.

$42.50 1809 Belmont road; 2 rooms, kitchen and bath; newly decorated throughout; electric refrigeration; one block from 16th and Columbia rd.; convenient to car lines, stores and churches.
NAT'L MORTGAGE & INV. CORP.
1004 Vermont Ave. Nat. 5833.

$42.50 THE SHELTON, 3520 W Place N.W., just off Wisc. Ave. below Mt. Alto Hospital. 2 rooms, kitchen and bath. Refrigeration.
J. C. WEEDON CO.
1727 K St. N.W. Met. 3011

$45.00 to $50, 2300 18th st. nw., 4 rooms, kitchen and bath; newly decorated throughout; all outside rooms; close to stores, movies and car lines. Resident manager on premises.
NAT'L MORTGAGE & INV. CORP.
1004 Vermont Ave. Nat. 5833.

APARTMENTS—Unfurnished 51

$45.00 UP. CALVERTON APTS., 1673 Columbia Rd., adjacent to 18th and Col. Rd. shopping center—2 rooms, bath and foyer to 4 rooms, bath and foyer. 24-hour elevator and switchboard service. Electric refrigeration. Ownership management. Apply to agent on premises.
BLISS PROPERTIES
Adams 8464 or Linc. 1980

$47.50 to $56.50. 1900 LAMONT ST. N.W.—1 and 2 rooms, kitchen, dinette and bath; Murphy bed; electric refrigeration. Call Resident Manager. Col. 4399, or
NAT'L MORTGAGE & INV. CORP.
1004 Vermont Ave. Nat. 5833

$49.50 UP. 1832 Biltmore st. nw. 2, 3 and 4 rooms, kitchen and bath; in modern bldg. Frigidaire on house current.

$52.50 UP. EMBASSY TOWERS, 1620 Fuller St. N.W.—One of our most attractive apartments. Modern units, large rooms, colored tile baths with showers, tasty kitchen equipment, electric refrigeration on house current, parquet floors, 1 room, kitchen, large dressing room with in-a-door bed, facing street—2 rooms, kitchen, tile bath, solarium and 3 rooms, foyer, bath, solarium, 3 exposures. Rentals recently adjusted, $52.50 up. We invite you to have our resident hostess show these apartments and select your choice.
BOSS & PHELPS
1417 K Street Nat. 9300

$52.50 1416 Chapin st. nw. Foyer, 2 bedrooms, living room, kitchen, bath and porch; electrical refrigeration. Manager on Premises.
SHANNON & LUCHS CO.
1505 H St. N.W. Nat. 2345.

$52.50 801 Butternut St. N.W., near Walter Reed Hospital; reduced rental on delightful apartments of 3 rooms and bath; some with porches. Resident manager.
WM. H. SAUNDERS CO., INC.
1519 K St. N.W. Dist. 1015

$55.00 PARK TOWER, 2440 16th st. nw. 1 room, dressing room, dining alcove, kitchen and bath; refrigeration included; 3 elevators, telephone switchboard, garage. Manager on premises.
SHANNON & LUCHS CO.
1505 H St. N.W. Nat. 2345.

$75.00 2131 CALIFORNIA ST. NW., 4 rooms, 2 bedrooms, kitchen and bath. Electric refrigeration. Elevator service. Resident Manager.
WM. H. SAUNDERS CO., INC.
1519 K St. NW. Dist. 1015.

$75.00 THE MONTANA, 1726 M St. N.W. 4 lovely outside rooms with kitchen, electrical refrigeration, dinette and bath. Fine modern building, under owner management. One-half block from Connecticut Ave., adjacent to the Mayflower Hotel. 24-hour elevator and switchboard service.
C. A. SNOW CO.
710 8th St. N.W. Nat. 1921

$85.00 2001 16TH ST. NW.—One of Washington's finest apartment buildings in this exceptionally desirable and convenient location. Owner management. 3 large, carefully planned rooms with kitchen, bath and electrical refrigeration. All outside rooms with 3 exposures, affording an abundance of air and sunlight.
C. A. SNOW CO.
710 8th St. N.W. Nat. 1921

4707 Connecticut Avenue
UNUSUAL APARTMENTS of 3 and 4 large bright rooms with delightful screened porches
Reasonable Rentals
ALL NIGHT SWITCHBOARD AND ELEVATOR SERVICE
All Corridors Carpeted
Electricity and Refrigeration on House Current
RESIDENT MANAGER
Tel. Emerson 6800

2138 California St. N.W.
Exclusive residential section. One-half block west of Connecticut Avenue. All apartments completely redecorated.
1 room and bath to 6 rooms and bath.
$25.00 and Up
New electric refrigeration on house current.
Resident Manager, North 6837.

1818 Kalorama Rd. N.W.
Modern fireproof building. 4 rooms, bath, porch, $50. South Exposure. Electric Refrigeration on House Current.
A. S. GARDINER
932 Investment Bldg. Nat'l 6334.

REDUCED RENTALS
THE MARCHETA
1121 New Hampshire Ave. N.W.
Apartments of 1 and 2 rooms, kitchenette, dining alcove and bath; 24-hour elevator service. Frigidaire on house current.
See resident manager or phone West 0780. Rents, $37.50 and up.

THE FLAGLER
736 22d Street N.W.
Apartments of 1 and 2 rooms, kitchen, dinette and bath, $37.50 and up; 24-hour elevator service; Frigidaire on house current.
See resident manager or phone West 0692.

COLORED—2 rooms, kitchen, semibath; priv. home; employed couple. Ad. 3330-W.

FOR COLORED—Glen Castle, 1630 Fla. ave. nw.; 2 rooms, kitchen, bath. Also 1 room, kit., bath, $35. Res. Mgr. No. 9171.

Furnished or Unfurnished 52

RAVENEL APT., 1610 16th nw.—1, 2 and 3 rooms, kitchen and bath; large center hall; $40 to $100; elec. refrig.; strictly mod.; exclu. See Resident Manager.

THE NEW HAVEN (236 Mass. ave. ne.)—1 rm., kit., din., bath, $40 (furn., $50); elec. refrig., 24-hr. elev. Res. Mgr.

THE PARKWELL (3500 13th st. nw.)—1 room, dressing room and bath, $30; furnished, $37.50; 2 rooms, kit., bath, $57.50; furnished, $67.50. Refrigeration. Resident manager. Columbia 0597.

1445 Park Rd., The Alton
Front apt. of 4 big rooms, bath, large hall, extra big dressing room, $69.50; furnished, $82.50. Three exposures; fireproof building; free Frigidaire; elevator; resident manager. PHONE ADAMS 3451.

BUSINESS PROPERTY—Rent 54

FOR A DOCTOR OR A DENTIST
Bright, airy store room in the Longfellow Apartments, at 14th st. and Colorado ave. Fully occupied building of 69 apartments. Very desirable for dentist, doctor or any other approved business. Gas, heat and electricity furnished. A wonderful opportunity for the right party. Rent very reasonable.
L. E. BREUNINGER & SONS
211 Investment Bldg. Natl. 2040.

OFFICES—STUDIOS for Rent 55

SECURITIES BLDG., 729 15th st. nw. 2 desirable floors available; approx. 2,750 sq. ft. each. L. T. Gravatte. Agent on premises.

WASHINGTON BLD'G.
15th and New York Ave.
Opposite U. S. Treasury
OFFICE SPACE
That meets your requirements. Investigate Our Rates.
WEAVER BROS.
Realtors
Washington Bldg. Dist. 9486.

CHANDLER BLDG.
1427 Eye St., in the heart of the Financial District, featuring small offices with secretarial telephone service to handle calls in your absence. Also 2d floor open space. Low rentals.
SHANNON & LUCHS CO.
1505 H St. N.W. Nat. 2345

HOUSES—Rent—Furnished 57

G ST. NE., 511—Well furn. 6-rm. house; reas.; adults. Owner reserves 1 rm. Apply 509 G st ne.

NEAR CONN. AVE.—To couple in official or business life, part or entire handsomely furn. new home; arranged in suites; 3 baths, 2 lav., oil heat, dou. garage. Box 154, Washington Post.

REFINED colored home in suburbs; will rent whole or in part, completely furn.; a. m. i.; gar.; reasonable. Lin. 7079-J.

HOUSES—Rent—Furnished 57

We have several very desirable furnished houses for lease at very reasonable rentals, from $150 to $400 per month.
LINKINS CO.
1733 De Sales St. Dist. 3522.

HOUSES—Rent—Unfurnished 58

COLUMBIA AVE., 46 (Hyattsville, Md.)—7 rms., 2 baths, large yd.; a. m. i.; $40. ROGER B. SMITH, 314 8th st. nw.

DETACHED—6 rooms, bath, sun parlor, sleeping porch; h.-w. h.; garage; 6621 2d st. nw.; $67.50 per month. Cleve. 6660.

EDGEMOOR, MD.—8 r., 2 b.; redecorated; a. m. i.; vacant; conveniences near; $80. H. A. Jacob, Nat. 9257, Evenings Wis. 4844.

FROM owner; wide; 4 bedrooms; heated sleeping porch; 2 baths; oil burner; Frigidaire; will sell. Adams 0031.

$45 NEAR TECH HIGH School; 6 large rms.; h.-w. h., electricity; excellent condition. F. M. Doyle, Clev. 0764.

NEARBY VA.—Corner, 5 rms., ba., 2 closed-in porches; made over new; gar.; $50; also semidetached 5 rms., ba., $35 mo.; also nearby Md., 5 rms., ba., $35. Clev. 4733.

RANDOLPH ST. NE., 1216 and 1218—New 8-room houses; 2-car garage; near buses, cars. Key at 3611 12th st. ne.

SUNSHINE HOME—4309 13th ne., bet. Monastery and Cath. U., Mich. Pk.; semidet., 9r.; a.m.i.; gar. Owner, NO. 1664-W.

9TH ST. NE., 1917—7 rms., hot-water heat, elec., garage; reasonable. Adams 9862.

2003 GALE ST. NE., $18.00.
324 KENTUCKY AVE. SE., $25.00.
1627 3D ST. NW., $27.50.

CHEVY CHASE, MD.
No. 10 Oxford Street
Home of 6 rooms, bath and garage; $75 month.
THOS. J. FISHER & CO., INC.
738 15th st. nw. Dist. 6830.

804 21ST ST. NW.—8 rooms, 2 baths; elec., hot-air furnace......$75.00
817 EYE ST. SE.—4 rooms and bath; elec., h.-w. h..........$32.50
2521 H ST. NW.—6 rooms, bath.....$30.50
JAMES MORRIS WOODWARD, Realtor, 723 20th st. nw.

Furnished or Unfurnished 59

WOODRIDGE—3802 Eastern ave. Comfortable 5-room bungalow; convenient location; a. m. i.; reasonable. DE. 2890.

HOUSES—Rent or Sale 60

ONTARIO RD. NW., 2718—Nr. 18th and Col. rd. 9 rms., bath, 2 showers, 3 lavatories; garage; Electrolux; rent, $75 mo., or sell on good terms. ME. 2090.

SUBURBAN—For Rent 61

WOODRIDGE—Modern 6-room house, bath, hot-water heat; furn. or unfurn. 3710 24th st. ne.

TAKOMA PARK, MD.
105 Grant ave. 6 rooms and bath, $45. TAKOMA PARK INVESTMENT CO., SHepherd 2600.

HYATTSVILLE, MD.
5-room-and-bath modern bungalow; garage; paved street; $42.50 month. Phone Greenwood 1382.

WANTED—TO RENT 65

APARTMENT or house, unfurn., for 3 adults and servant, is desired by an established Washington writer; due to restricted income, would like to arrange with owners for care, plus small rental. Emerson 2873.

LIST YOUR PROPERTIES for rent with Graham & Ogden, 313 Woodward Bldg., Natl. 3689. 803 King st.; Alex. 1300.

LIST YOUR HOMES to rent with D. H. Johnson Co., 941 N. Y. ave. nw. Established 1906; phone Nat. 1373.

WE CAN RENT your house or apt. immediately. Robert L. McKeever Co., Shoreham Bldg.; NAtional 4750.

BUSINESS PROPERTY—Sale 67

CAPITOL HILL.
Store with 3-room and bath apartment; vacant; offered to close an estate. Price, $4,750, with convenient terms.
JOHN F. DONOHOE & SONS
314 Pennsylvania Ave. S.E.

HOUSES for SALE 68

CHEVY CHASE, D. C.—New 6-room detached brick home; on wide ave.; sacrifice for $4,000 less than original price. Phone Cleve. 6440.

COLORED—7TH ST. NE., NEAR K. 6 rooms and bath; only $3,000; genuine sacrifice to close estate; good home or investment; now rented for $32.50 to good tenant; small cash payment, $30 month. GReenwood 1575.

COMMANDING location near Central High School; 9 rooms, 4 baths, arranged as 4 complete apts, but easily convertible into spacious residence for large family with young people to educate; furnished if desired; price surprisingly low. Box 191, Washington Post.

NEAR Military road and Rock Creek Park; new all-brick, 4 lg. bedrooms, 2 beautiful baths, recreation room in basement, 2-car gar.; no trades; reasonable terms. Open and lighted. Clev. 4733.

PETWORTH—8 rms., bath, porch; a. m. i.; good condition; fine location; $4,950; terms. Harry B. Pitts, 1343 H st. nw.; Met. 4300.

WILL BUILD 4-room bungalow on large lot D. C.; $1,490; terms, $90 cash; $15.50 a month. Box 179, Washington Post.

5514 8TH ST. NW.—Taken back under foreclosure, now a bargain. Price $6,500. Cash $750; $52.50 monthly.

$57.50 PER MONTH will buy a new, fully detached, all-brick, slate-roof, 7 large rooms, tile bath, corner house, with recreation room and brick garage; on large lot. Potomac 4978.

Inspect 1304 Rittenhouse st. nw. You will be delighted over the many new features in this home. Open daily to 9 p. m. CALL US FOR FREE AUTO SERVICE.
LEWEY, INC.,
1003 K St. NW. DI. 3625.

8-ROOM, 2-BATH BRICK,
BEST NORTHEAST SECTION.
$9,000—A Kennedy-Davis built, colonial brick home, located in the most popular part of the Northeast, near the Capitol and convenient to the downtown. Covered front and double rear porches, hardwood floors, hot-water heat. 20-feet wide, with nice-sized rooms.
SHANNON & LUCHS CO.
1505 H St. NW. Na. 2345.

A brand-new home, containing seven rooms, two wonderful baths, and a built-in garage, recreation room, two open fireplaces, at the unheard of price of $7,950, in a splendid northwest section.
WM. H. SAUNDERS CO., INC.
1519 K Street NW. Dist. 1015.

COLORED BARGAIN
ONLY $5,250
13TH ST., near Maryland ave. ne., 6-room, modern brick home, cellar, garage. Only $300 cash, $45 per month including everything. GReenwood 1575.

HOUSES for Sale—Furnished 69

FREE THEATER TICKETS—The Washington Post will give two free guest tickets to Loew's Fox Theater with each paid-in-advance want ad for seven or more times when brought to The Post's main office. On the screen, Warner Baxter; stage, Ted Lewis in person.

LOTS for SALE 72

EDGEMOOR—$750 each and up; paved streets; all improvements; near conveniences. H. A. Jacobs, Nat. 9257, Evenings, Wis. 4844.

3 LOTS—Randle Highlands, near Mass. ave., quick sale; 2 at $110 ea., one at $165. Terms. Met. 4930.

SUBURBAN for SALE 73

ATTRACTIVE 4-room and bath bungalow; a. m. i.; glassed-in sleeping porch; lot 50x120; 2 blocks from bus line and stores; price, $2,500; terms. O. B. Zantzinger, jr., owner, No. 9 Bailey ave., Hyattsville Hills. Inspect between 4 and 6 p. m.

COUNTRY ESTATE—22 acres, 10-room dwelling and other improvements; fine orchard of 500 trees; located in N. W. suburban section. Munger-Hollingsworth Co., Wisc. 4682.

SUBURBAN—Sale or Rent 73A

CONVENIENT small country home; sell $5,000; easy terms; rent, $40 mo.; 6 rms., bath, porches; gas and elec.; open Saturday and Sunday afternoons. 309 West Columbia st., Cherrydale, Va. Phone PO. 5540, Br. 102, evenings.

5 TO 70 ACRES, State highway, B. & O. R. R. station, near Washington. Time payments. Bibb Brown, Kensington, Md.

FARMS—Land for Sale 74

$25 DOWN, $5 mo.; 10 acres; near State rd.; 15 miles D. C.; total price, $275. Adams 1480-W.

SHORE PROPERTY—Sale 76

OWNER will sacrifice fine lot on salt water, 25 miles from Wash. Restricted, exclusive, water, electricity. $20 for quick sale. Sterling 9551.

REHOBOTH BEACH, Del.—On the ocean; now is the time to rent or buy cottages or lots at reduced prices. Address Rehoboth Publicity Bureau, 633 F st.

WANTED—REAL ESTATE 77

I PAY CASH for small houses, white or colored, regardless of condition. Wm. J. Callanan, 1427 Eye nw.; Natl. 5971.

OWNERS—We can sell several reasonably priced houses on terms. Call Mr. Griggs, Mr. 5088 or Ge. 4793. Metropolitan Realty Co., 1427 I st. nw.

WILL pay all cash at once for several brick houses, reasonably priced, white or colored. Phone District 9373 or write Earle W. Manson, 1103 Vermont ave. nw.

The Washington Post. FEBRUARY 13, 1933.

THE ONCE OVER

By H. I. PHILLIPS

THE BARTER PLAN.

LADY going South in touring car will swap plans for winter with a gentleman going North in two flivvers. Mrs. Crummett, P. O. Box 367.

MY WIFE ETTA, having left my bed and board, I will no longer be responsible for any bartering in my name. Luke Willocks.

FOR SALE—Private Diesel-powered 135-foot yacht, bought in a rash moment during the bull market at cost of $100,000; will gladly exchange it for a radio, a bicycle, a jigsaw puzzle or anything else I can operate on greatly reduced income. Peters, General Delivery.

COUNTRY ESTATE — Improvident gentleman, having estate consisting of main house with fifteen rooms, four-car garage, hothouse and outdoor swimming pool, will be happy to exchange for a case of headache tablets, rubber ice pack and a small tent in fair condition. Col. Buttercup, Westbrook, Conn.

DENTIST will pull or fill teeth in return for wrestling lessons. Dr. Rabinowitz, Main 8-9005.

YOUNG MAN, sick of tramping from office to office, will exchange names and addresses of 2,500 employment managers, secretaries, &c., for loaf of bread, electric toaster and two or three pounds of hamburger steak. Address Oscar, Postoffice Box 478.

LOST—Handbag containing three diamond rings, certificate for 1,000 shares leading industrial concern, railroad bond and box membership Metropolitan Opera. Finder may keep contents if he will return bag and inclose $2 or $3 in cash, a half-dozen hot rolls and an apple. Mrs. T. Hosttetter Skuffingwiltz, Hotel Byzantine.

FOUND—Portfolio containing approximately seven pounds of negotiable securities, in financial district. Owner may have same by calling at 3786 Onyx street, ringing upper bell and leaving a quart of milk, half a dozen eggs and a slice of ham.

OPPORTUNITY for equestrians — Sportsman anxious to dispose of handicaps is disposing of stable of 15 polo ponies, with saddles, mallets, &c. Will consider offer of second-hand overcoat, used shoes, a derby hat and back copies of high-class sports magazines. Phone Essex 876 and ask for Harry.

NEW VERSION.

O, say can you R. F. C.
By the dawn's early light?

Mr. Ford says he makes body parts from soy beans. Elmer Twichell suspects that the radiator on his car is made from leeks.

HER PROBLEM.

"Farm Mortgage Holiday Declared."—Headline. And Ima Dodo, who is a farmer's daughter, says she just can't make her mind up where to spend the mortgage holidays.

Motor accidents showed a big drop during the past year. There were so few people left with money that the victims who ordinarily would have sued for damages didn't even report the cases.

A receiver has been appointed for 23 moving pictures. If he is compelled to sit through them all, it will be a tough assignment.

(Copyright, 1933.)

2,000 Have Inspected The Post's Model Home

More than 2,000 persons have visited The Washington Post model home since its opening. This exhibit structure is a revelation in modern home building, Sunday's cold did not interrupt the steady line of visitors.

The home, located at 418 Ingraham street northwest, has pleased many persons. Visitors are impressed by the substantial construction and convenient arrangement of this residence, built by B. H. Gruver, and the beauty of its furnishings and decoration by Joseph B. McSherry. The house will be open daily and Sundays until 9 p. m. To visit it, drive out Georgia avenue and Ingraham street, then turn right, or eastwardly, to the home.

Vital Statistics

BIRTHS REPORTED.

Robert M. and Florence M. Kaiser, boy.
Eugene H. and Alice Hostetter, boy.
Lawrence S. and Cora V. Higdon, boy.
George L. and Sadie E. Buscall, girl.
Loren E. and Margaret Small, boy.
Sol and Ann M. Aron, boy.
William H. and Dora Levy, boy.
Harry P. and Evelyn G. Kober, boy.
Adler C. and Margaret L. Dehn, boy.
Esters H. and Bernice I. Price, girl.
Leo J. and Gertrude Pinkus, girl.
Harry and Ida Bass, girl.
William E. and Margaret Dent, boy.
Max and Rose Zisler, girl.
Leslie R. and Rosa A. Crump, girl.
Donald W. and Marion R. Burrell, girl.
Guy J. and Gertrude B. Marcelino, girl.
Howard W. and Fannie T. Lease, boy.
Henry A. and Lillian E. Greene, boy.
William A. and Emma T. Gallahan, boy.
Albert L. and Frances H. Maserick, boy.
Willy D. and Martha W. Grusholt, boy.
Cornelius E. and Alice M. O'Brien, boy.
Xavier W. and Mary Garner, girl.
J. Edw. and Marie M. Wallwark, boy.
Joseph N. and Eunis A. Rice, boy.
Leo F. and Mary A. Stack, girl.
Milton and Julia V. Sheppard, girl.
Jesse and Mary C. Martin, girl.
Francis and Ruth Taylor, boy.
Taft and Susie G. Johnson, boy.
King A. and Hannah Lyons, boy.
Alonzo and Adele Demings, girl.
Joseph and Anozelle Harris, boy.
Birdell and Birdie Peques, girl.
Otis and Mildred Wilson, boy.
John and Addie M. Bullock, girl.
James and Maggie Briscoe, girl.
Lawrence and Marie Henderson, boy.
James A. and Helen E. Porter, boy.

DEATHS REPORTED.

Emily C. Dorsey, 85 yrs., 1457 Fairmont st. nw.
Geneva Thompson, 76 yrs., 1006 D st. se.
Ada H. Groves, 73 yrs., Sibley Hosp.
Granville M. Wright, 72 yrs., St. Elizabeth Hosp.
Joseph Hoffman, 69 yrs., 1308 Buchanan st. nw.
Sallie H. Pierpont, 50 yrs., Chevy Chase Sanatorium.
Edgar T. Collins, 59 yrs., Walter Reed Hosp.
Mary A. Schrider, 57 yrs., 620 15th st. ne.
Sarah Robert, 55 yrs., 1243 E st. se.
Andrew J. Carpenter, 53 yrs., Gallinger Hosp.
Milton B. McWilliams, 47 yrs., 4300 13th pl. ne.
Johnston Redmond, 45 yrs., Emergency Hosp.
Nathan L. Crosby, 30 yrs., Emergency Hosp.
Walter L. Hatton, 20 yrs., Emergency Hosp.
Edward Hudgins, 2 months, en route Casualty Hosp.
Infant of William and Mary Fisher, 12 hours, Sibley Hosp.
Ray D. Kaiser, 10 minutes, Walter Reed Hosp.
Rachel M. Brown, 65 yrs., Freedmen's Hosp.
Annie Brown, 78 yrs., 4607 Meade st. ne.
Sam Conley, 65 yrs., Gallinger Hosp.
William Brown, 50 yrs., Emergency Hosp.
Lillie Johnson, 49 yrs., 604 U st. nw.
Rosie Robinson, 30 yrs., Georgetown Hosp.
Lottie Broadus, 19 yrs., Gallinger Hosp.
Wallace Glenn, 3 yrs., Children's Hosp.
Melvin Rawlings, 6 months, Children's Hosp.
Thomas Jordan, 8 months, 1221 6½ st. nw.

ECKHARDT OUTLINES EQUALIZING METHOD FOR SCHOOL CADETS

Tells Simple Way of Abolishing February Companies for Fairness.

A simple method of getting rid of the February cadet company, the only remaining stumbling block in the path of Dr. John C. Eckhardt in his successful fight for reorganization of the Washington High School Cadet Corps, was outlined by the physician yesterday.

Dr. Eckhardt's plan, which was recently approved by the Board of Education, calls for an equal distribution of tall and short cadets in all companies. The board, however, did not refer to the reorganization plan as having been suggested by Dr. Eckhardt, but as one suggested by Charles Hart, principal of Eastern High School.

Mr. Hart's plan, which was submitted in a letter to Dr. Stephen E. Kramer, assistant superintendent of schools in charge of cadets, happened to be the same as the one insisted upon by Dr. Eckhardt except for the fact that he recommended retention of the February company.

"Serves Useful Purpose."

"The February company," Mr. Hart said in his letter to Dr. Kramer, "serves a very useful purpose in that it allows a group of inexperienced boys to master the intricacies of military drill without having to come into competition with the more experienced cadets. It also gives an additional group of officers experience in directing a company."

Dr. Eckhardt contends that the formation of this February company is absolutely unnecessary and that the necessity of organizing it can easily be avoided through the application of simple mathematics. The physician's plan of meeting the problem is as follows:

At the beginning of the school year in September sufficient companies should be formed with a view to taking in the February recruits. An estimate could easily be made of the approximate number of recruits to be expected in February. Companies formed in September would have to be skeletonized to leave room for the new recruits. The plan would be fair because every company would receive new recruits and would start off the second semester on an equal basis.

Eckhardt Reports Tonight.

If any men were left over after all gaps were filled in the existing companies, a new company could be formed by selecting experienced tall and short men. This would not mean the formation of a new company made up entirely of new men, but on the same basis as companies are formed in September.

Dr. Eckhardt will report on the recent action of the board on reorganization of the cadets at a meeting tomorrow night of the Central High School Parent-Teacher Association. He is chairman of the cadet affairs committee of the association.

Washington Bust Molded in Snow

Effort of Cabmen Draws Praise of Motorists Passing By.

Somewhat belated, but with good spirit, a group of taxi drivers yesterday observed the George Washington Bicentennial with the aid of the recently fallen snow.

At Connecticut avenue and Northampton street northwest, where there is a taxi stand, the hackers yesterday were rolling large snowballs to pass away the time between calls. After a while they decided the mass of snow should be devoted to something more esthetic. So they molded a bust of the first President. Many motorists remarked about the snow image as they drove by. Among the young men who joined in the snow sculpture were Jimmy Delano, Ed Kneesi, Charles Bowen, C. E. Gibson, L. Lieber and G. B. Garner.

Loans of $32,774 Free of Interest

Hebrew Association Files Yearly Report and Elects Officers.

Loans totaling $32,774 were made to worthy borrowers during the year, it was reported yesterday at the annual meeting of the Hebrew Free Loan Association. Loans were made to 200 persons in amounts ranging from $25 to $300.

The loans were made without interest charges, and the borrowers are allowed to repay the loans in small instalments. It was pointed out that the loans were a great help to deserving persons and a relief to charitable agencies of the city.

Charles Rapaport was reelected president of the association and Bernard Danzansky was named first vice president. Other officers reelected were Paul Himmelfarb, second vice president; Morris Garfinkel, treasurer; the Rev. M. Goldman, recording secretary, and Simon Lewin, financial secretary.

TRAFFIC TOLL

TO DATE.

Mechanical condition of your automobile is an important factor in reducing the annual toll of accidents, deaths and injuries.

There are many machines in use which should have been junked long ago. These cars are a menace to the safety of both pedestrian and motorist.

The depression and sentiment make some owners loath to part with old cars, but from the safety point of view these cars should be removed from the streets.

Automobiles in an unsafe mechanical condition are potential "killers."

The accident figures to date are:

	1933	1932
Deaths	12	6
Injuries	410	405
Accidents	585	972

"Be Careful."

TEN O'CLOCK CLUB ARTISTS

Harris & Ewing.

Left to right, Miss Florence Yocum, soprano, and Miss Sylvia Myer, harpist, who will present a musical program in the first of six benefit concerts sponsored by the Ten o'Clock Club, at the Sulgrave Club, 8:30 p. m., Tuesday.

PROBATE FUNDS CUT IS DECLARED ERROR

Register of Wills Says House Action Will Handicap Hard-Pressed Office.

One of the most glaring inequities contained in the District of Columbia appropriation bill reported to the House Saturday is the cut in the appropriations for personal services of $8,490 for the office of the register of wills and clerk of the probate court, it was asserted yesterday by Theodore Cogswell, register and clerk. This office is busier than ever before because of the depression, he pointed out. Its receipts for the past fiscal year have been greater than at any time in the history of the office.

The decrease of $8,490 in the original estimate of $68,490 submitted by the Budget Bureau and the Commissioners, if not restored, will necessitate the discharge of at least six clerks in spite of the volume of work being done. The bill also contains a decrease of $2,000 in the original estimate of $10,000 for miscellaneous and contingent expenses.

Mr. Cogswell gave it as his opinion that a mistake in calculations had been made in the bill, since a decrease in personnel is plainly inconsistent with an increase in volume of business and income. "If this item is not restored," he observed, "it will mean the effectual crippling of the administration of estates in the probate court and a larger corresponding loss of income to the District of Columbia."

The office has always been more than self-supporting and has not had an increase in the present force of 34 clerks since 1927 when one additional clerk was authorized.

The unusual volume of business now in the office is caused by the insolvency of estates both before and after they are brought into the office for administration; the difficulty of the maintenance under the supervision of the office of various business enterprises owned by estates due to loss of business; the problems of proper investments of funds belonging to estates due to the constantly falling markets and the passing of dividends removing corporations from the list for legal investments for trust funds, and also to a number of defalcations on the part of fiduciaries, necessitating court action on the part of the register of wills to recover on the bonds of such fiduciaries.

When the appropriations bill comes before the House for consideration, it is expected that strenuous efforts will be made to restore the original estimates of the Budget Bureau by those members of the House who are familiar with its record and needs.

Skater Severely Hurt When Struck by Car

Knocked down by an automobile while skating on River road northwest, George Bergling, 9, 4115 Chesapeake street northwest, yesterday afternoon suffered a possible fracture of the skull and severe cuts and bruises. He was treated at Georgetown Hospital.

Police said the boy was struck by the car of Arthur G. Ball, 19, 4348 Ellicott street northwest.

$100 in Clothes Stolen.

Clothes valued at $100 were reported stolen yesterday from the apartment of Lewis Hatcher, 2145 Georgia avenue northwest.

ADM. H. P. NORTON DIES AT HOME HERE

Retired Naval Officer Saw Service in Two Wars; Was 78 Years Old.

Rear Admiral Harold P. Norton, retired, United States Navy, died Saturday night at his home, 1704 Nineteenth street northwest, after an extended illness. He was 78 years old.

The death of Admiral Norton closed an interesting career that included service during the Spanish-American and World Wars. Though he was not afloat during the latter conflict, he saw duty as a member of the Naval Examining Board here. He retired in 1919.

Born in New York on November 4, 1855, Admiral Norton was graduated from the Naval Academy in 1879. He was connected with engineering work of the Navy during much of his career.

Admiral Norton's only immediate survivor is his wife, Mrs. Mary V. Norton, whom he married in 1911. Honorary pallbearers were announced as follows: Maj. Gen. Charles G. Treat, retired; Brig. Gen. George Richards, United States Marine Corps; Rear Admiral H. R. Huse, retired; Commodore C. H. Harlow, retired; Commodore William R. Dubose, retired; Capt. Edwin T. Pollock, retired; Commodore E. H. Tillman, retired; Capt. Hugh MacFarland, retired; William Ben Minor, and Rear Admiral Clark, retired.

Funeral services will be held at the residence at 1:30 p. m. tomorrow. Burial, with full military honors, will be in Arlington National Cemetery.

Two Boys Arrested As Burglary Suspects

Two boys in their early teens were held by First Precinct police last night in connection with a number of burglaries of stores on Ninth street northwest, two of them being at Hazelton's Bicycle & Sporting Goods Co., 424 Ninth street, during the last three weeks.

One of the boys was taken into custody while standing lookout, and the other was caught after a chase across three roofs. The arrests were made by Policemen G. E. Perry and H. A. Day.

Two Motorists Injured When Auto Strikes Bus

Alvin C. Gillum, 50, and Joseph W. Sprouse, 24, both of Alexandria, were severely injured yesterday when their automobile collided with a bus near Quantico, Va.

Gillum was treated at the Quantico base hospital for a possible skull fracture and internal injuries, and Sprouse was treated for cuts and bruises.

$100 in Clothing Stolen.

Clothing valued at $100 was reported stolen from the apartment of Lewis Hatcher, of 2145 California street northwest, yesterday afternoon. Hatcher told police he had left the door unlocked while visiting in another apartment, and the thieves entered while he was away.

Store Robbed of $13 in Goods.

The store of Abraham Schlosberg, at 1235 W street northwest, was entered yesterday by thieves who forced the front door and stole merchandise valued at $13.

DAILY WEATHER REPORT

TODAY'S SUN AND TIDE TABLE

	A.M.	P.M.
Sun rises	7:02	
Sun sets	5:43	
High tide	10:01	10:21
Low tide	4:23	4:45

WEATHER CONDITIONS.

U. S. Dept. of Agriculture, Weather Bureau, Washington, Sunday, Feb. 12—8 p. m.

Forecast for the District of Columbia—Fair and warmer Monday; Tuesday cloudy, followed by rain or snow; moderate to fresh southwest winds.

For Maryland—Partly cloudy and warmer Monday, slightly colder Monday night; Tuesday cloudy, followed by snow or rain in afternoon or at night.

For Virginia—Partly cloudy and warmer Monday; Tuesday cloudy, followed by rain or snow.

The disturbance that was over New Brunswick Saturday night has moved northeastward with greatly increased intensity, Belle Isle, 28.84 inches, while the disturbance that was over Wyoming has advanced eastward and northeastward, being central tonight north of Lake Superior, White River, 29.72 inches. Another disturbance is moving eastward over eastern Colorado, Denver, 29.68 inches, with a second center over southern Idaho, Pocatello, 29.74 inches. A high-pressure area is moving eastward over the middle Atlantic coast, Delaware Breakwater, 30.48 inches, and a second high-pressure area is moving rapidly eastward over Montana, Havre, 30.26 inches. Rains have occurred in the middle and north Pacific States and snows over the northern Plateau and northern Rocky Mountain region. Temperatures have risen in the Ohio and Mississippi Valleys, the Gulf States, Kansas and in the middle and western Lake region, while they have fallen over the northern Rocky Mountain region.

Local Weather Report.

Temperature—Midnight, 25; 2 a. m., 23; 4 a. m., 20; 6 a. m., 18; 8 a. m., 17; 10 a. m., 21; 12 noon, 24; 2 p. m., 28; 4 p. m., 31; 6 p. m., 30; 8 p. m., 26; 10 p. m., 24. Highest, 32; lowest, 17. Relative humidity—8 a. m., 51; 2 p. m., 28; 8 p. m., 44. Rainfall (8 p. m. to 8 p. m.), none. Hours of sunshine, 8. Per cent of possible sunshine, 75.

DEPARTURES FROM NORMAL.

Accumulated excess of temperature since January 1, 1933, 280 degrees.

Deficiency of temperature since February 1, 1933, 10 degrees.

Accumulated deficiency of precipitation since January 1, 1933, 0.06 inch.

Excess of precipitation since February 1, 1933, 0.24 inch.

Temperatures and Precipitation.

Temperatures and precipitation for 24 hours ended Sunday 8 p. m.:

	Highest Sat.	Lowest Sun. night.	Rain- 8 p.m. fall.
Washington, D. C.	32	17	26 ....
Asheville, N. C.	36	12	32 ....
Atlanta, Ga.	42	22	40 ....
Atlantic City, N. J.	28	16	22 ....
Baltimore, Md.	30	16	26 ....
Birmingham, Ala.	52	22	48 ....
Bismarck, N. Dak.	2	—2	—2 0.06
Boston, Mass.	26	14	22 ....
Buffalo, N. Y.	22	6	22 0.02
Chicago, Ill.	30	2	26 ....
Cincinnati, Ohio	30	8	30 ....
Cheyenne, Wyo.	36	24	32 ....
Cleveland, Ohio	24	6	22 ....
Davenport, Iowa	34	6	30 ....
Denver, Colo.	46	34	42 ....
Des Moines, Iowa	38	8	30 ....
Detroit, Mich.	24	4	22 ....
Duluth, Minn.	12	—10	4 0.15
El Paso, Tex.	68	32	64 ....
Galveston, Tex.	52	38	52 ....
Helena, Mont.	4	—2	0 0.10
Indianapolis, Ind.	32	6	30 ....
Jacksonville, Fla.	56	38	48 ....
Kansas City, Mo.	40	20	36 ....
Little Rock, Ark.	46	20	44 ....
Los Angeles, Calif.	62	50	56 ....
Louisville, Ky.	38	16	36 ....
Marquette, Mich.	18	—6	18 0.06
Memphis, Tenn.	44	24	42 ....
Miami, Fla.	80	66	74 ....
Mobile, Ala.	62	30	48 ....
New Orleans, La.	54	34	46 ....
New York, N. Y.	38	12	20 ....
North Platte, Nebr.	38	18	22 ....
Omaha, Nebr.	34	14	24 ....
Philadelphia, Pa.	28	16	20 ....
Phoenix, Ariz.	62	30	60 ....
Pittsburgh, Pa.	24	8	24 ....
Portland, Me.	24	14	16 ....
Portland, Oreg.	56	36	52 0.48
Salt Lake City, Utah	36	14	36 ....
St. Louis, Mo.	44	22	36 ....
St. Paul, Minn.	26	—8	10 0.06
San Antonio, Tex.	58	32	54 ....
San Diego, Calif.	60	48	56 ....
San Francisco, Calif.	52	44	52 0.46
Santa Fe, N. Mex.	42	14	34 ....
Savannah, Ga.	50	36	48 ....
Seattle, Wash.	54	32	52 ....
Springfield, Ill.	36	12	36 ....
Tampa, Fla.	68	46	66 ....
Toledo, Ohio	26	2	24 ....
Vicksburg, Miss.	50	28	48 ....

HOUSE MEMBER HITS REPEAL PROPONENTS AS AIDING VIOLATION

Tarver Is Principal Speaker at Mass Meeting in Baptist Church.

Continuing their drive against repeal of prohibition laws, more than 300 club and church women of Washington heard speeches assailing repeal at a mass meeting held yesterday at Calvary Baptist Church under auspices of the National Sentinels.

Appearing on the program as principal speaker, Representative Malcolm C. Tarver, of Georgia, told the audience, "If one-half of the money which has been spent in attacking prohibition, ridiculing its defenders, inciting people to disregard it, and impeding its enforcement, had been spent in an effort to build up popular respect for the law, no law upon our statute books would be better enforced today."

Attacks Repeal Advocates.

Representative Tarver charged that most of the advocates of repeal have done "everything possible to increase violation" and that such violators are responsible for the speakeasy by personal patronage and by inciting youth with the impression that there is a "manliness in the violation of prohibition."

Mrs. Herber Votaw, sister of the late President Harding, declared that the influence of women must be brought to bear in full measure against the return of the saloon.

Speaking in behalf of her church, the Seventh-day Adventist, Mrs. Votaw, told of the intensive campaign that church is waging against repeal.

Says Retrenchment Better.

"Who in his right senses could approve of a Government's debauching its citizens for mere gain. Better a thousand times retrenchment in Government activities with the people sober than governmental splendor supported by a tax on drunkenness," Mrs. Votaw said.

Mrs. Henry W. Peabody, chairman of the Woman's National Committee for Law Enforcement, predicted the birth of a woman's party of great strength in the near future to cope with the prohibition problem. She told of the organization work of the party now going on throughout the country.

Mrs. Peabody charged that certain women members of the House of Representatives failed to discharge their duties in relation to their women constituents and that "we hope the incoming women members will be of a different type."

Beer Sale Assailed.

She blamed their failure to discharge certain duties because they "learned their politics in the only place they could learn them—with men."

In an attack on the legalizing and sale of beer to balance the budget, Mrs. Jesse W. Nicholson, president of the National Sentinels and chairman of the meeting, declared that had the law been enforced, together with the provisions in the revenue laws, taxing the manufacturer of liquor equipment, during the last five years, there would have been "over $5,000,000,000 with which to balance the budget and there would have been no necessity for discharging or reducing the salaries of the poor faithful overworked Government employes."

Other speakers were Mrs. Harry Woolever, vice chairman of Interdenominational Churches, and Capt. Edward Page Gaston, commander of the New Vigilantes of America.

Bigotry Is Charged By Rabbi Goldman

Says Jews Discriminated Against in Professions and Business.

Advocating a central body to direct and coordinate Jewish educational and social activities in this country, Rabbi Solomon Goldman, of Chicago, charged in an address last night that there is discrimination against Jews in business and professional fields.

Speaking at the Jewish Community Center on "Have the Jews a Program?" Rabbi Goldman said that the Jewish race were the original "law givers" and have been continuing to direct social endeavor through the ages. To have a purpose is the prime necessity in a happy existence, and the Jewish race he asserted, has always striven toward a goal of betterment of social conditions.

Mrs. John Safer, of the executive committee of the Zionist Committee of America, introduced the speaker. She announced a reenrollment campaign of the Jewish Center starting with a meeting of workers February 20. The Center will celebrate its seventh anniversary with "open house" for visitors February 22.

180 Bed Sheets Pilfered.

Fifteen dozen bed sheets, valued at $82.50, were reported stolen from Bell's Clothing and Furnishings Co. at 304 Seventh street southwest Saturday night by burglars who smashed the show window.

Fire Water

Too Much of It Puts Indian, Here for Inauguration, Behind Bars.

Chief Running Buffalo, an Oklahoma Indian, yesterday found himself in the toils of the white man's law, charged with having imbibed freely and entirely too well of "fire water."

When taken into custody by Second Precinct police, after having allegedly exhibited aboriginal tactics in his sightseeing, the chief declared he he had come to Washington for the inaugural ceremonies. Though his title of chief was doubted by police, his long hair bound up with rubber bands and bizarre apparel left no doubt in their minds as to his being an Indian.

Second Precinct police also had Gaston Means and William Mitchell in their custody last night, but both were colored. Gaston Means, who said he was from Gaston, N. C., was charged with being drunk, while William Mitchell, 29, 2927 M street northwest, was held for driving while drunk.

"OLD IRONSIDES" TO BE IN PARADE

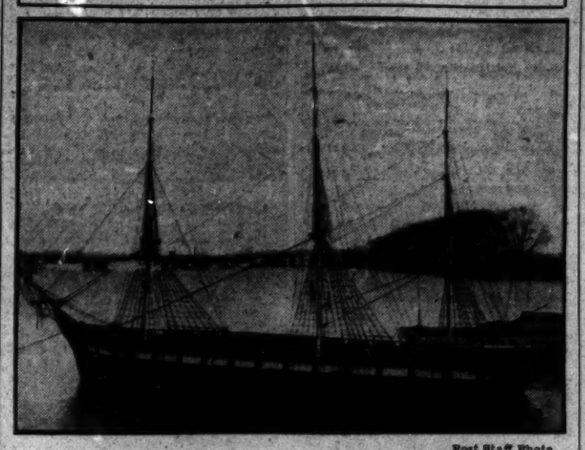

Post Staff Photo.

A full-rigged 47-foot model of "Old Ironsides," designed by Capt. James A. Callan and constructed by mechanics at the Washington Navy Yard. The frigate model is shown above as it appears at present.

INAUGURAL HOOK-UP TO SET RADIO MARK

Microphones to Cover Every Detail of Roosevelt Induction Rites.

The largest hook-up ever given to any event is promised by the two national broadcasting chains for the inauguration of Franklin D. Roosevelt and John N. Garner, according to an announcement made today by H. L. Pettey, chairman of the radio committee of the Roosevelt inaugural committee. To date 219 United States members of the Columbia Broadcasting System and the National Broadcasting Co. or affiliated with them, have said they will carry the description of the events on March 4 which will fill the air that day. In addition a number of stations in Canada and Mexico already have signified their intention of participating, and short-wave broadcasts will be sent to every important foreign nation in the world.

Radio engineers and technicians of the two companies have been busy on their plans for Inauguration Day for weeks. The necessary wires which will connect the announcers with all of the important features of the day already have been reserved. Crack announcers of both companies have been ordered to Washington from every part of the country. Greater coverage than ever given to any event before is promised.

Work Starts March 3.

The work of the radio companies will begin on March 3, when President-elect Roosevelt and his family are expected to arrive from New York. The reception at the Union Station will be covered in detail. Cars with mobile equipment will travel with the Roosevelt party to their temporary quarters.

On March 4 the broadcasters will pick up the ceremonies at the time that President-elect Roosevelt starts for the White House. Radio cars will be in the procession to the Capitol. Announcers outside the building will describe the entry of the incoming and outgoing Presidents into the Senate chamber. Booths inside the Senate will contain still other chroniclers of events. A microphone on the rostrum will catch the words of Vice President Curtis in his farewell address, the swearing in of Mr. Garner and the new Vice President's first utterances.

To Cover Every Detail.

Announcers will be on hand for the parade of dignitaries from the Senate chamber to the east front of the Capitol. The microphones will, of course, be ready for the swearing-in ceremony and the new President's inaugural address, but announcers will take up the tale again as President Roosevelt leaves the Capitol and enters the White House. The line of the parade will be covered at various points for descriptions of that colorful event. The scene in the court of honor, where President Roosevelt will review the marchers, will be covered from especially constructed booths.

In addition to all of the activities on the ground, the parade and the other events will be described from airplanes and other strategic points, such as the tops of buildings, provided there is no conflict between these plans and the movements of the principal actors in the day's events.

FILM TIME TABLES

Feature pictures are presented on the following schedule at the theaters named:

Loew's Fox—"Dangerously Yours," at 11:15 a. m., 1:30, 4:15, 7:05 and 9:50 p. m. Stage shows at 12:45, 3:35, 6:20 and 9:10 p. m.

Earle—"Mystery of the Wax Museum," at 11:15 a. m., 1:50, 4:35, 7:20 and 10 p. m. Stage shows at 12:45, 3:30, 6:15 and 8:55 p. m.

Palace — "Secret of Madame Blanche," at 12:20, 2:40, 5, 7:15 and 9:35 p. m.

RKO-Keith's—"Child of Manhattan," at 11:43 a. m., 1:41, 3:39, 5:37, 7:43 and 9:41 p. m.

Columbia—"Trailing the Killer," at 11:50 a. m., 1:30, 3:10, 4:55, 6:35, 8:15 and 9:55 p. m.

Rialto—"Back Street," at 11:32 a. m., 1:32, 3:32, 5:32, 7:32 and 9:32 p. m.

Metropolitan—"Hello, Everbody," at 11 a. m., 12:46, 4:25, 6:10, 8 and 9:45 p. m.

Tivoli—"No Man of Her Own," at 2:25, 4:10, 5:55, 7:45 and 9:30 p. m.

Ambassador—"Mystery of the Wax Museum," at 6:15, 8 and 9:50 p. m.

Home Thieves Get $35 Loot.

Clothing and jewelry, valued at $35, was reported stolen from the home of Jessie L. Thompson, 1424 E street northwest, Saturday night by burglars who broke the glass in a front door.

FIRE RECORD.

6:31 a. m.—519 Columbia road northwest; closet.

10:59 a. m.—5315 Carolina place northwest; automobile.

12:30 p. m.—1037 Thirty-third street northwest; partition.

1:13 p. m.—2501 North Capitol street northwest; ice box.

1:34 p. m.—1356 E street northeast; automobile.

1:46 p. m.—1 Second street northeast; coal bin.

2:45 p. m.—Twenty-fourth and P streets northwest; automobile.

4:22 p. m.—19 Eighth street southeast; awning.

9:13 p. m.—E street between Fourteenth and Fifteenth streets northwest; auto.

10:47 p. m.—6721 Fourth street northwest; trash.

DR. JOPE SEES FAITH AS CURE FOR FEARS

Baltimore Pastor Says Death Is Gloomy Monster That He Hates.

Choosing for his subject "The Transfiguration," the Rev. R. E. Jope, of Baltimore, the first speaker in a series of evangelistic sermons, told the congregation of the Ninth Street Christian Church yesterday in his sermon that in these times of distress our only hope is to turn toward Jesus Christ and dispel fear through faith and to look beyond the clouds of fear.

"Fear can drive faith from our souls," he said. "Faith can crowd out fear, but faith and fear can never dwell in the same heart at the same time. Somehow I hate death, that gloomy monster that snatches the child from its mother's arms. Death is a dark cloud, but let us not fear it.

"There was once a high mountain peak whose summit was hidden by the clouds and the Indians were afraid to climb to the peak of the mountain through fear of death. One day three braves volunteered to make the ascent.

"The first returned from high up the mountain bringing with him game and stories of a land of beautiful springs and flowers.

"The second returned from even higher up the mountainside with a gift of beautiful wild flowers and stories of an even more beautiful land.

"The third warrior returned after having reached the summit, but instead of bringing a gift for his chief he merely told him that he had seen a vision.

"The old chieftain praised the third warrior and told him that his gift was the greatest of the three, for the vision would lead them to see through the clouds of fear."

PRAYING CONGRESS WOULD AID NATION, PREACHER ASSERTS

Dr. Stockdale Says Leaders Are Too Small to Cope With Slump Crisis.

"These are the days of problems too big for the people and leaders too small for the problems," said Dr. Allen A. Stockdale, pastor of the First Congregational Church, preaching yesterday morning.

"Only the wisdom and love of God can make the leaders big enough for the mysteries of present-day chaos. The sight of Congress on its knees at the throne of God would be more hope-inspiring to the people than Congress with open hands seeking only material relief from the perishable vaults of the Treasury."

Need of God's Wisdom.

"A Fire In the Bones" was the topic of Dr. Stockdale's sermon. He continued, in part:

"This country needs God's wisdom in the human distribution of wealth more than man's judgment in the economic overcoming of the depression. The most revolutionary message that could go to the citizens of the United States would be the headlines—'Congress on its knees at prayer asking God to enlighten every man to the point of rising from the plains of politics to the far-visioned heights of statesmanship.' We need the wisdom of seers, not the winds of harangue. We need the compassion of redemption more than the doctrines of election. The problems of the country are too big for men to solve. An infinite God alone holds the secrets of the way out.

Human Power Futile.

"Only God-fearing men, sensitive to and obedient to the mind and will of God, can discern those secrets. We are in this mess because we have followed them. We will get out of this mess by following God. Members of Congress should be in their respective churches every Sunday to worship God and pray for wisdom to do the work of the country. And God pity the member of Congress who has neither God, nor church, to whom the Bible is a closed book and prayer an unknown arc to power.

"We have demonstrated that human power is inadequate. The sword and chaos and confusion and the impasses of misery and limitations of humanity are shrieking to us from every side. Possibly the power of the passion that burns within the bones, the heart that seeks life, the soul that dies in its consecration may prove the wisdom of the present-day Jeremiah's version."

Child Diseases Lecture Topic.

The series of free lectures on "Health and Home Nursing," by Florence Turner Garrett, will continue for the next five weeks at Hine Junior High School, Seventh and C streets southeast, on Mondays at 8 p. m., under auspices of the Southeast Community Center. Tonight's lecture, which will be followed by a short period of questions and answers by Mrs. Garrett, will take up the subject of "Children's Diseases."

AMUSEMENTS AMUSEMENTS

Announcing a NEW POLICY of MONDAY OPENINGS
Loew's COLUMBIA
Starts TODAY
Here IS AMERICA IN THE RAW!
"TRAILING THE KILLER"
THE FIRST talking PICTURE OF WILD ANIMAL LIFE IN AMERICA!
IT TOOK ONE WHOLE YEAR TO FILM THIS EPIC OF THE WILDERNESS!
PRICES: 25¢ and 40¢ Children 15¢

LOEW'S VALENTINE OFFERING!!
Loew's FOX 25¢ TILL 1 P.M.
NOW! WARNER BAXTER "Dangerously Yours"
MIRIAM JORDAN-HERBERT MUNDIN
Stage TED LEWIS and his GREAT JUBILEE SHOW PHIL LAMPKIN
Just Week CHARLES LAUGHTON RICHARD ARLEN THE PANTHER WOMAN?
"THE ISLAND OF LOST SOULS"
Stage GEORGE OLSEN ETHEL SHUTTA
Loew's PALACE
NOW! IRENE DUNNE "The SECRET of MADAME BLANCHE" with PHILLIPS HOLMES UNA MERKEL LIONEL ATWILL
NEXT WEEK Janet GAYNOR Will ROGERS LEW AYRES SALLY EILERS NORMAN FOSTER "STATE FAIR"

NATIONAL TONIGHT AT 8:20
THIS WEEK AND NEXT
Seats at Box Office All Performances
WORLD'S FINEST PLAY
The GREEN PASTURES
By MARC CONNELLY
Prices—Nights, 30c to $2.50. Wed. and Sat. Mats., 50c to $2.00, plus tax.

GAYETY BURLESK
NOTICE—Starting this Sunday nite and every Sunday nite thereafter, reduced prices will prevail, as follows:
BALCONY (Reserved) 25c, 50c (Plus Gov't Tax)
ORCHESTRA (Reserved) 50c, $1.00 (Plus Gov't Tax)
ALL NEW SHOW EVERY SUNDAY

Warner Bros. EARLE
NOW SHOWING
WAX MUSEUM
(All in Color)
Warner Bros. Hit With
LIONEL ATWILL — FAY WRAY
—On Stage—
BAGLANOVA
JOHNNY MARVIN
—And 3 Other Acts—
35¢ TO 1 P. M.

Warner Bros. METROPOLITAN
LAST 4 DAYS
KATE SMITH
In First Starring Picture
"HELLO EVERYBODY"
with JIMMY DURANTE
ALSO ON SCREEN: Fannie Hurst
BURNS & ALLEN
MILLS BROS.
ABE LYMAN'S BAND
35¢ TO 1 P. M.

NOW...the return engagement of the GREATEST PICTURE SUCCESS OF THE YEAR!
Fannie Hurst's "BACK STREET" with IRENE DUNNE JOHN BOLES
RIALTO

RKO EITHEL'S 15¢ to 4 P.M.
...always a better show at...
JOHN NANCY
BOLES-CARROLL
"CHILD OF MANHATTAN"
A Good Girl with a Bad Name

POST WANT ADS PAY.